

Licensing Activity

Licensable Activity

Notes:

Items shown on this plan which are not part of the statutory requirements are shown for indicative purposes only. This would include cases or fixed furniture in certain circumstances, the position of tables, cubicles, CCTV cameras and fire safety equipment not specified in the regulations. These are shown upon the plans for illustrative purposes only and may be moved at the discretion of the license holder.

The current location of the fire safety equipment and other safety equipment is shown. These may be subject to variation in the future as necessary and where applicable in liaison with the fire officer.

- FAP

Fire Alarm Panel
- AD

Automatic fire detector
- MC

Manual Call Point
- SB

Sounder beacon
- ELF

Emergency light-fitting
(Fluorescent Downlight or luminaire)
- EEL

Emergency Exit Light c/w legend (directional)
- WFE

9-litre water fire extinguisher
- DPE

Dry powder fire extinguisher
- CDFE

Carbon Dioxide fire extinguisher
- FF

Foam fire extinguisher
- WCFE

Wet chemical extinguisher
- FB

Fire Blanket
- SCFD

Self closing Fire door
- FE

Fire Exit door

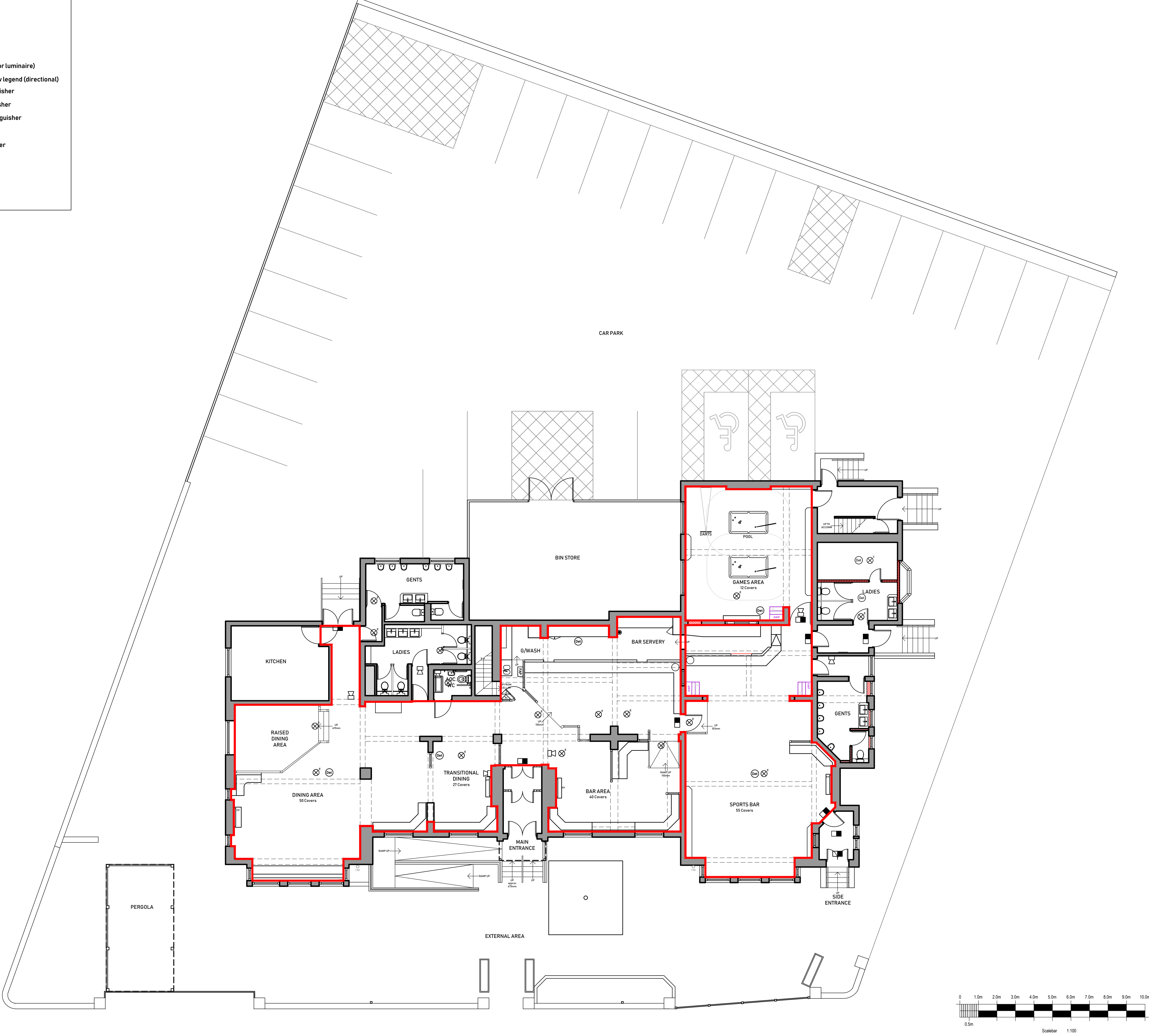

Copyright
This drawing and design and all the information contained therein is the sole copyright of SODA Ltd. and reproduction in any form is forbidden unless permission is obtained in writing.

No dimensions to be scaled from this drawing. All Contractors must visit site and be responsible for taking and checking all dimensions relative to this work. The Designer must be advised of any discrepancies in writing.

Revision:

Job title:
The Victoria
Church Rd, St Anne's, Lytham St Annes,
Lytham Saint Annes F18 3NE

Scale:
1:100@A1

Drawing title:
Licensing Layout

Client:
Greene King

Date:
JAN'26

Drawn by:
OPP

Drawing Number:
1509/L1

The Studio, Sovereign House,
Wakefield WF2 8EF
01924 372654 studio@sodagroup.co.uk

SODA