

NO	ITEM#
1	BOOTH SEATING
3	SIT DOWN COUNTER
5	20" X 24" TABLE
6	CHAIR
6C	UPHOLSTERED ARMCHAIR
7	BOLT DOWN STOOL
8	TRASH RECEPTACLE
9	SODA MACHINE
10	BEVERAGE DESTINATION CEYBER
11	WALL ART (DISCAL)
13	CHIP BACK
15	DISPLAY REFRIGERATOR
17	INTERIOR DOOR
18	GUIDANCE SYSTEM
19	FRONT COUNTER
20	SOUP MERCHANDISER
21	COOKIE DISPLAY CASE
22	DISPLAY REFRIGERATOR
23	SAFE
24	SUBSHOP ZONE P.O.S.
25	MICROWAVE
31	BREAD OVEN
28	ENCLOSED BREAD CABINET
29	MENU BOARD
30	COUNTER ENTRANCE
31	BACK COUNTER W/ HAND SINK
32	BACK COUNTER
33	REFRIGERATED BACK COUNTER
34	RAPID COOK OVEN
36	SINK
37	MOP SINK
38	HOT WATER TANK
39	S.S. WORK TABLE
40	WALL SHELF
42	HAND SINK
45	REPAIR BOX - STEEL
46	REPAIRER CABINET
47	REFRIGERATOR
48	FREEZER
49	STORAGE UNITS
50	SODA STORAGE

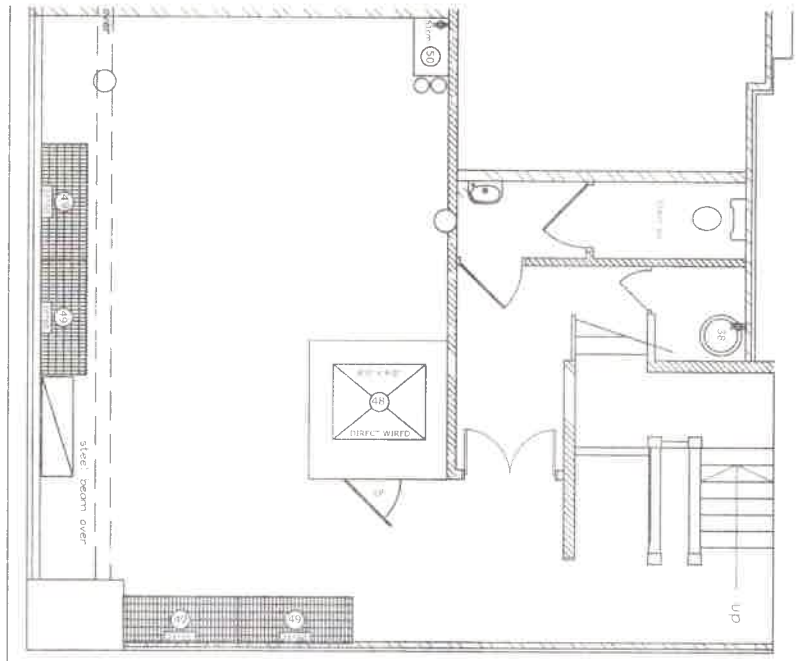

BASEMENT FLOOR PLAN

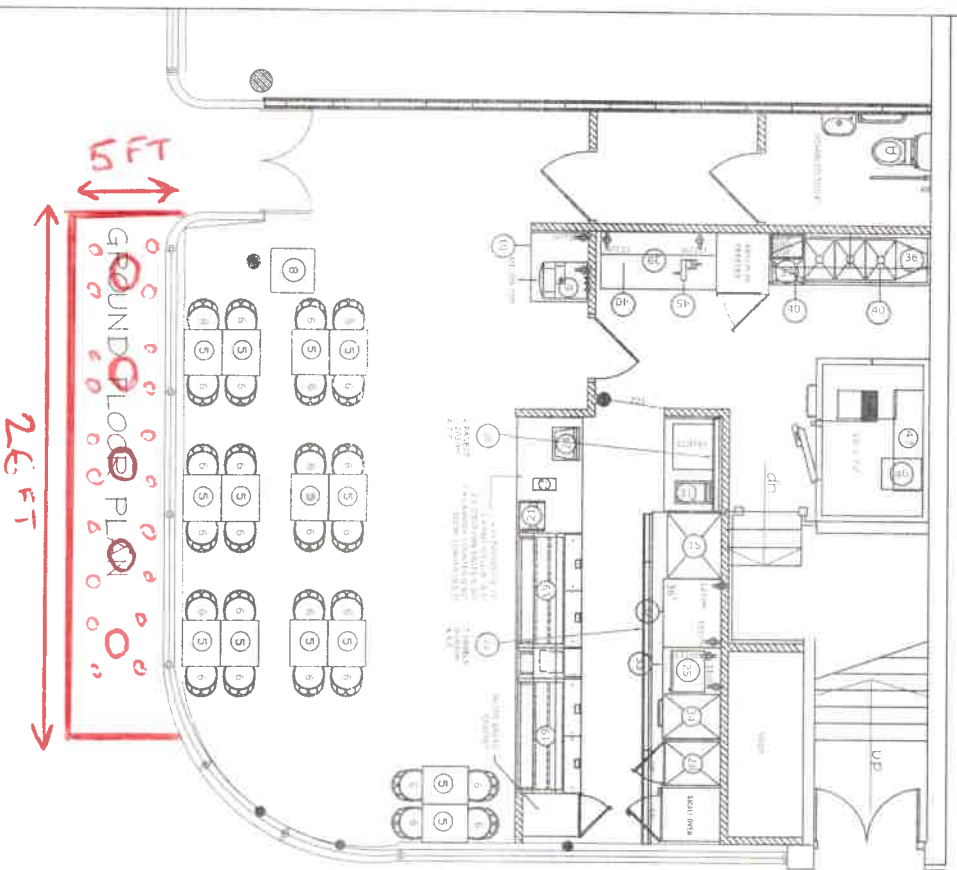

**PROVISIONAL
DRAWING**

PROVISIONAL SEATS: 28
 PROVISIONAL AREA: 925 sq ft - Ground Floor
 670 sq ft - Basement

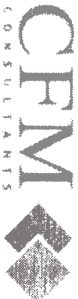

CFM
CONSULTANTS

Tel: 01253 891988 Fax: 01253 896639
 Email: info@cfmconsultants.co.uk Web: www.cfmconsultants.co.uk
 1, New Media House, 8 Haselden Road, Poyser, Leamington Spa, CV35 9SR

**Proposed Subway
St Annes Road West
St Annes**

Drawing : One Page Layout

Scale : 1:100 @ A4

Drawing No. : SW/01119/002

Date : 27/04/12 **Revision :** 05

PLEASE NOTE: These drawings are prepared for the purpose of Landlord approval and show fitout / construction only & should not be construed as a comprehensive design providing full compliance with all relevant current and future legislation.

All dimensions are to be checked on site prior to commencing any works. Any discrepancies are to be notified immediately to the surveyor.

This drawing and all the information contained therein is the copyright of CFM Consultants Ltd. Any unauthorised reproduction infringes copyright and may lead to prosecution.