

KEY:

-  Approved Residential Development
-  Nature Park (not suitable for Geese and Swans)
-  Area where Geese and Swans are recorded
-  200m TR5 Link Road Exclusion Zone (Swans)
-  400m TR5 Link Road Exclusion Zone (Geese)
-  150m Settlement Exclusion Zone as per Larsen + Madsen 2000

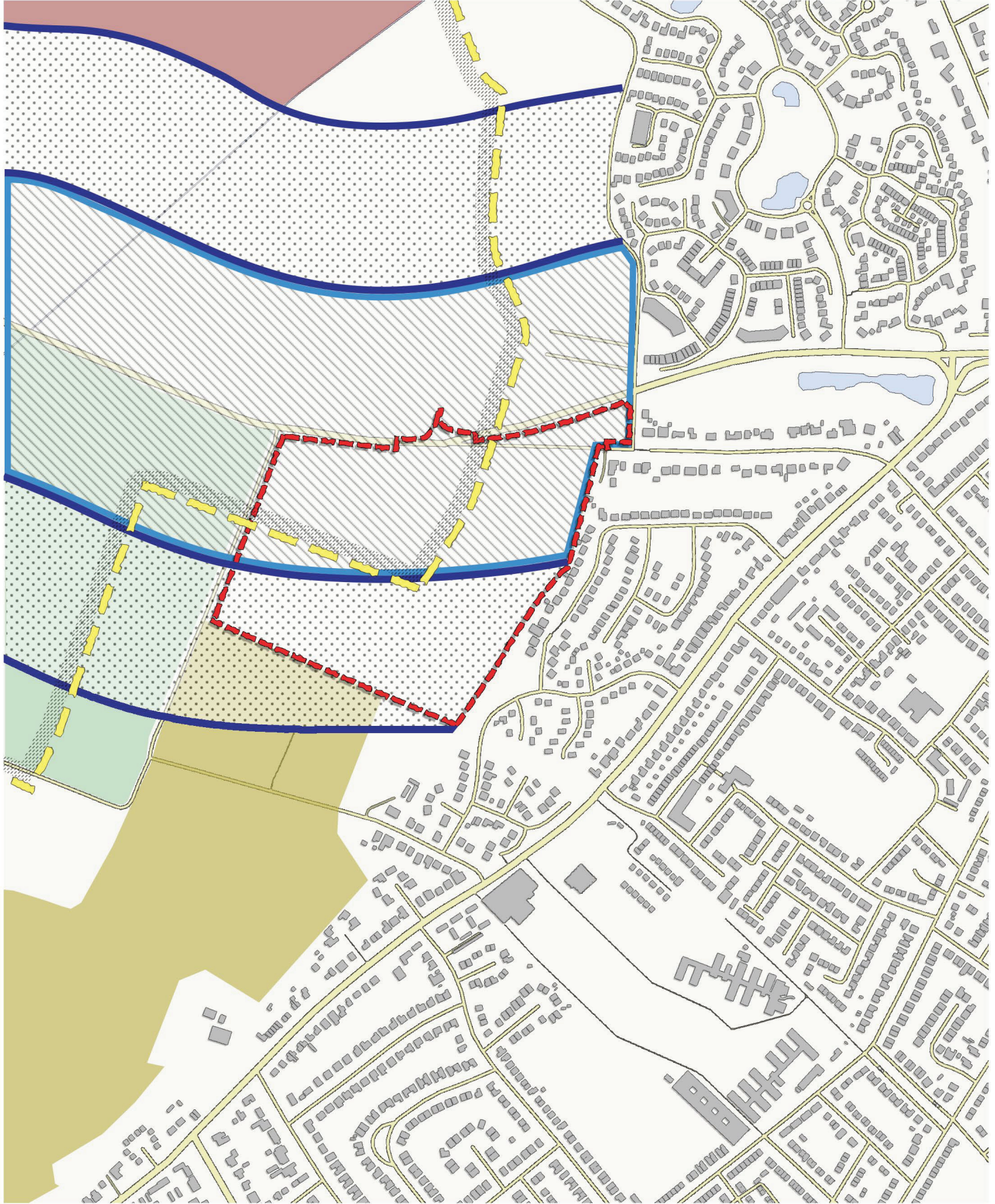

<p>Client Oyston Estates Seasiders Way, Blackpool, Lancashire, FY1 6JJ</p>	
<p>Project St Annes Housing</p>	
<p>Drawing Title Relationship of Site to Geese and Swan Feeding Areas</p>	
Drawn by	CH
Checked by	---
Date	23/03/17
Status	PLANNING
Scale @ A3	1:5000
Ref no.	8909
Disc no.	P10
Rev.	-

C+A
Cassidy+Ashton
www.cassidyashton.co.uk
Architecture + Building Surveying + Town Planning

7 East Cliff, Preston, Lancashire, PR1 3JE
10 Hunters Walk, Canal Street, Chester, CH1 4EB
01772 288 556
01244 402 800