

# APPENDIX 1: Location plans, including access points

Appraisal of Strategic Site Options  
Landscape Assessment for the  
Capacity to accommodate Landscape and Visual Change



March 2016

## **Introduction**

These site location plans accompany the appraisals included in the Strategic Landscape Assessment.

Vehicular access points were identified by black asterisks and pedestrian (footpath only) access points were identified by blue asterisks on the site maps. It is assumed that pedestrians will also use the vehicular access points.

No sites in the Green Belt were assessed as part of this work. Sites in the Green Belt were considered to be 'show stoppers', as it has been established, no strategic review of the Green Belt within Fylde will be undertaken when preparing the Local Plan.



(c) Crown Copyright and database right (2014), Ordnance Survey (10006084)

FYLDE COUNCIL  
DEVELOPMENT SERVICES

H 2 - LAND WEST OF NORTH HOUSES LANE, ST ANNES

Scale  
0 25 50 75 100 125 m  
[Scale bar graphic]

Date: 22/07/2014  
Prepared by T R Lechtraler BSc (Hons) MSc FBCart 8



(c) Crown Copyright and database right (2014), Ordnance Survey (10006084)

FYLDE COUNCIL  
DEVELOPMENT SERVICES

H 3 - LAND NORTH OF MOSS HALL LANE, ST ANNES

Scale  
0 25 50 75 100 125 m

Date: 22/07/2014  
Prepared by T R Lechtraler BSc (Hons) MSc FBCart 8

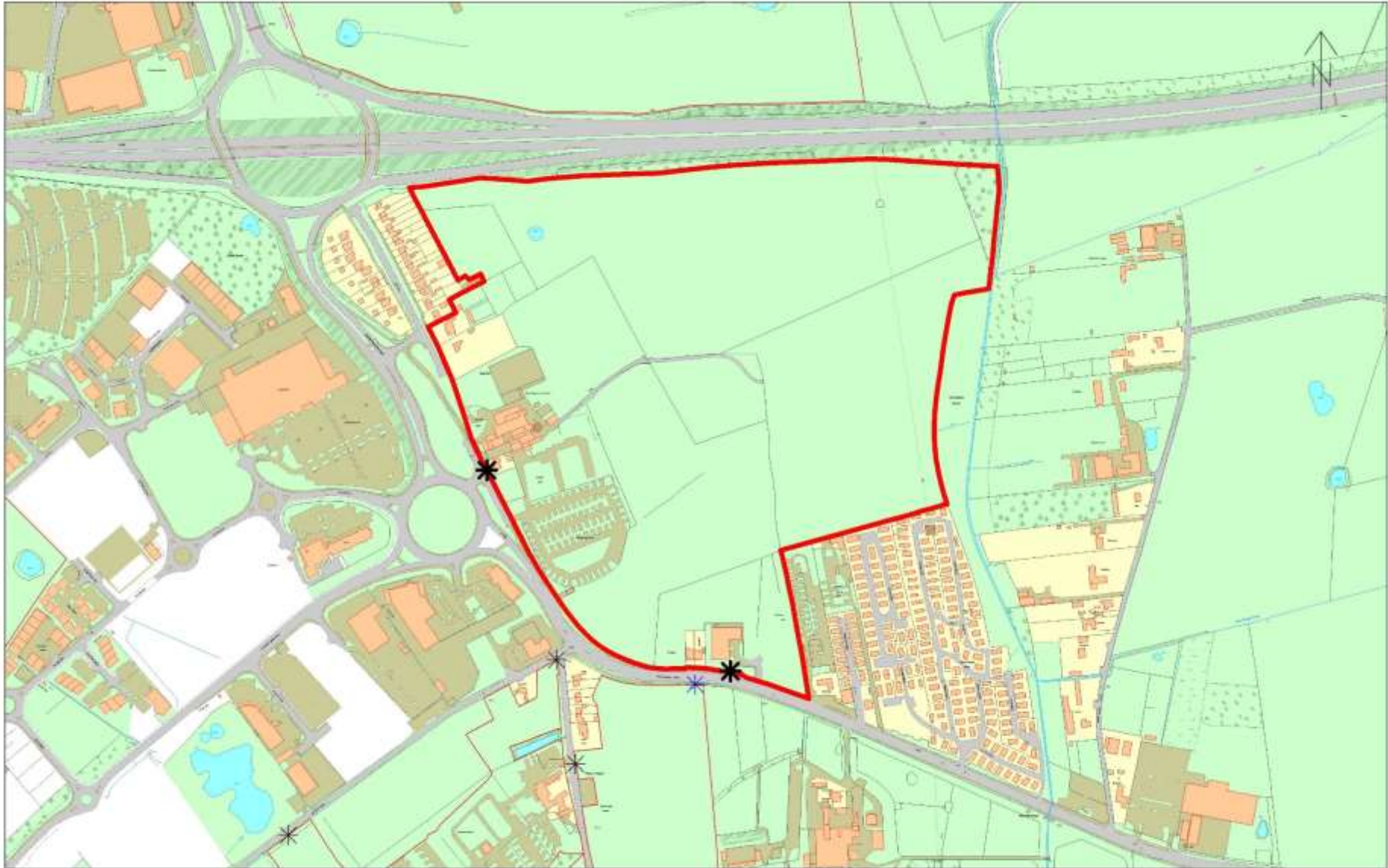

(c) Crown Copyright and database right (2014), Ordnance Survey (10006084)

FYLDE COUNCIL  
DEVELOPMENT SERVICES

H 8 - LAND AT PEEL, FYLDE-BLACKPOOL PERIPHERY

Scale  
0 25 50 75 100 125 m

Date: 28/07/2014  
Prepared by T R Leichter BSc (Hons) MSc FBCart 8



(c) Crown Copyright and database right (2014), Ordnance Survey (10006084)

FYLDE COUNCIL  
DEVELOPMENT SERVICES

H 7 - LAND NORTH OF DOWBRIDGE, KIRKHAM

Scale  
0 20 40 60 80 100 m

Date : 22/07/2014  
Prepared by T R Leitch/aler BSc (Hons) MSc FBCart 8

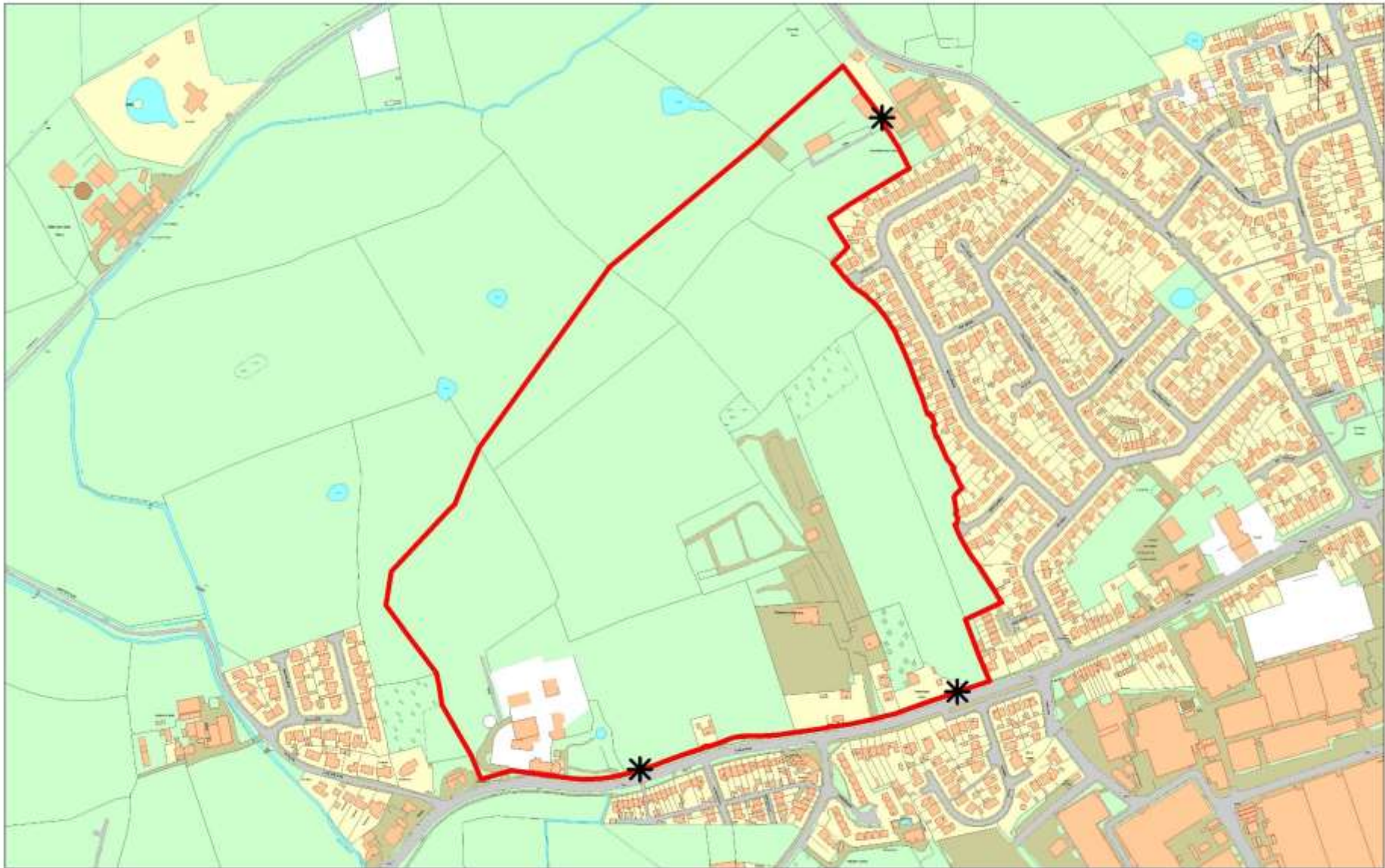

(c) Crown Copyright and database right (2014), Ordnance Survey (10006084)

FYLDE COUNCIL  
DEVELOPMENT SERVICES

H 6 - LAND WEST OF WARTON

Scale  
0 25 50 75 100 125 m

Date : 22/07/2014  
Prepared by T R Lechtraler BSc (Hons) MSc FBCart S

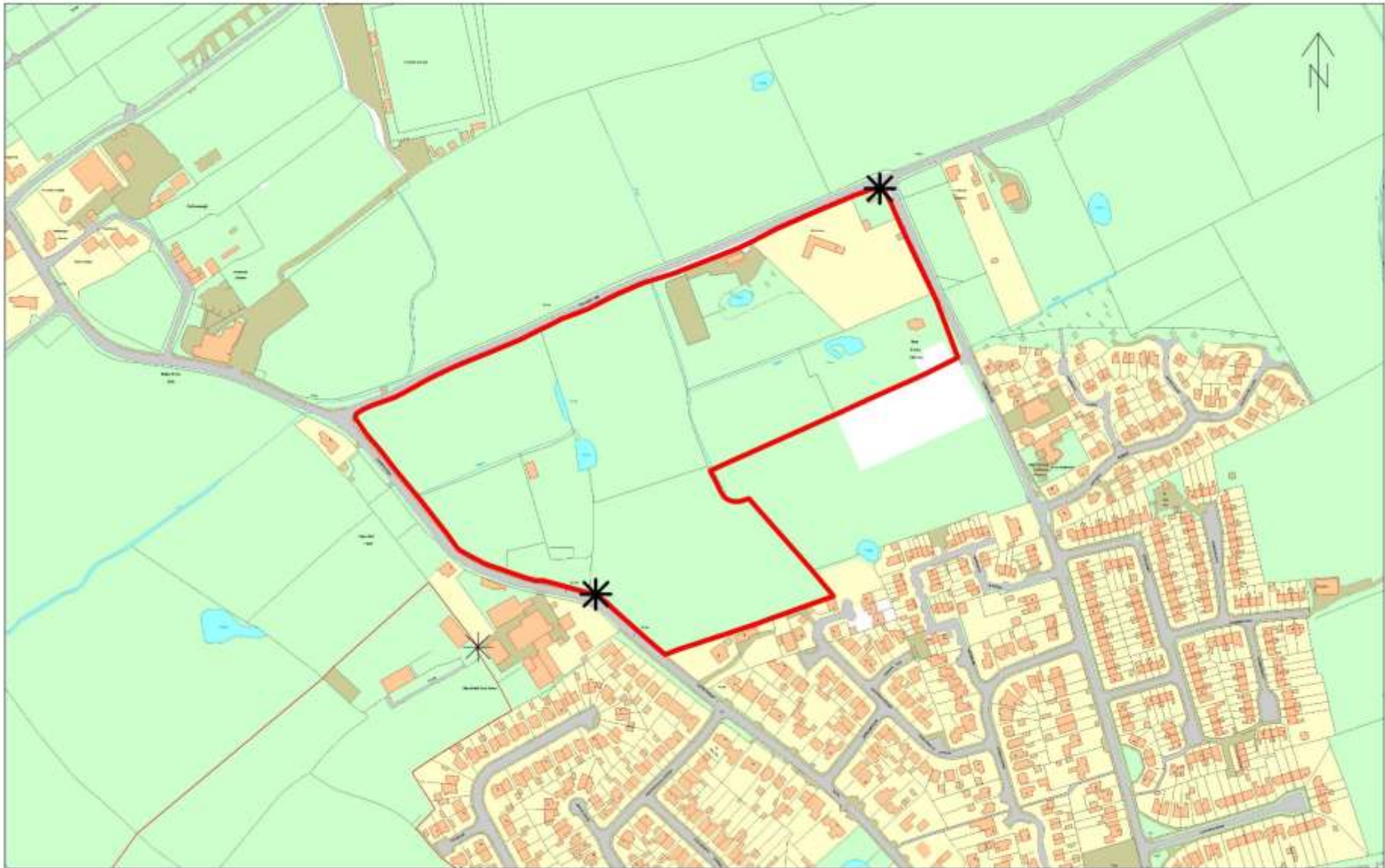

(c) Crown Copyright and database right (2014), Ordnance Survey (10006084)

FYLDE COUNCIL  
DEVELOPMENT SERVICES

H 9 - LAND NORTH OF WARTON

Scale  
0 20 40 60 80 100 m

Date : 22/07/2014  
Prepared by T R Lechtraler BSc (Hons) MSc FBCart S

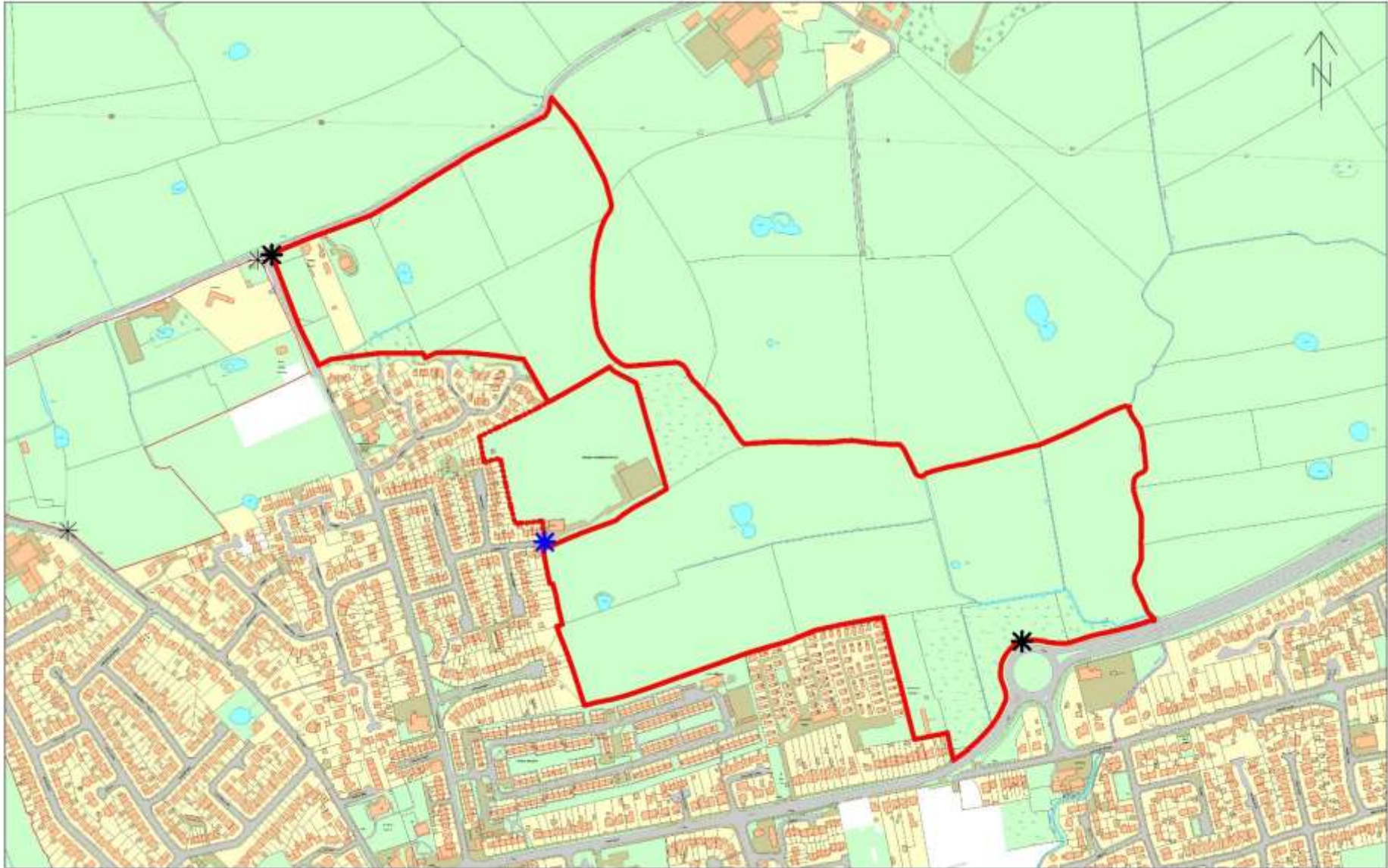

(c) Crown Copyright and database right (2014), Ordnance Survey (10006084)

FYLDE COUNCIL  
DEVELOPMENT SERVICES

H 10 - LAND EAST OF WARTON

Scale  
0 25 50 75 100 125 m

Date: 22/07/2014  
Prepared by T R Lechtraler BSc (Hons) MSc FBCart S

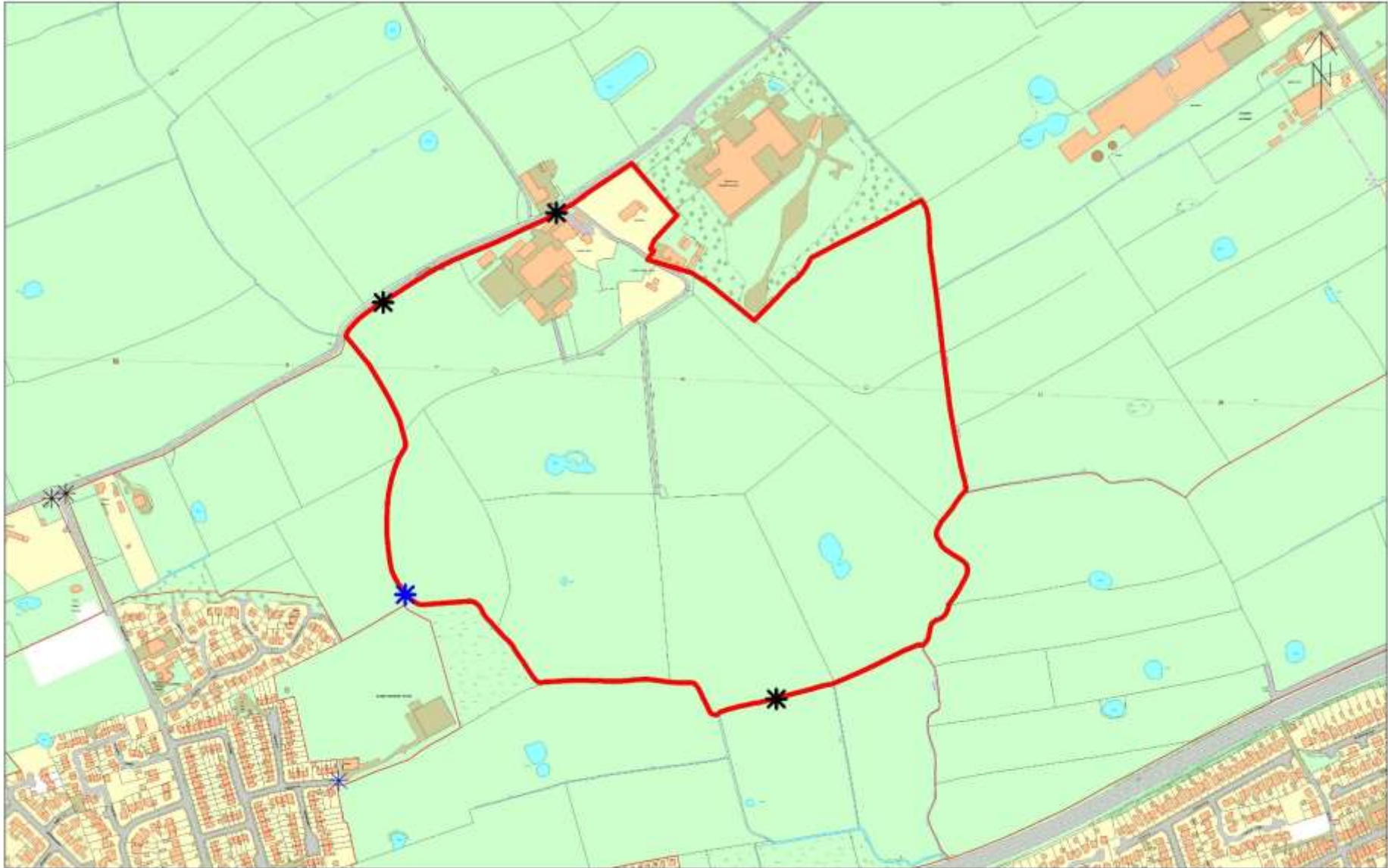

(c) Crown Copyright and database right (2014), Ordnance Survey (10006084)

FYLDE COUNCIL  
DEVELOPMENT SERVICES

H 11 - LAND NORTH EAST OF WARTON

Scale  
0 25 50 75 100 125 m

Date : 23/07/2014  
Prepared by T R Lechtraler BSc (Hons) MSc FBCart S

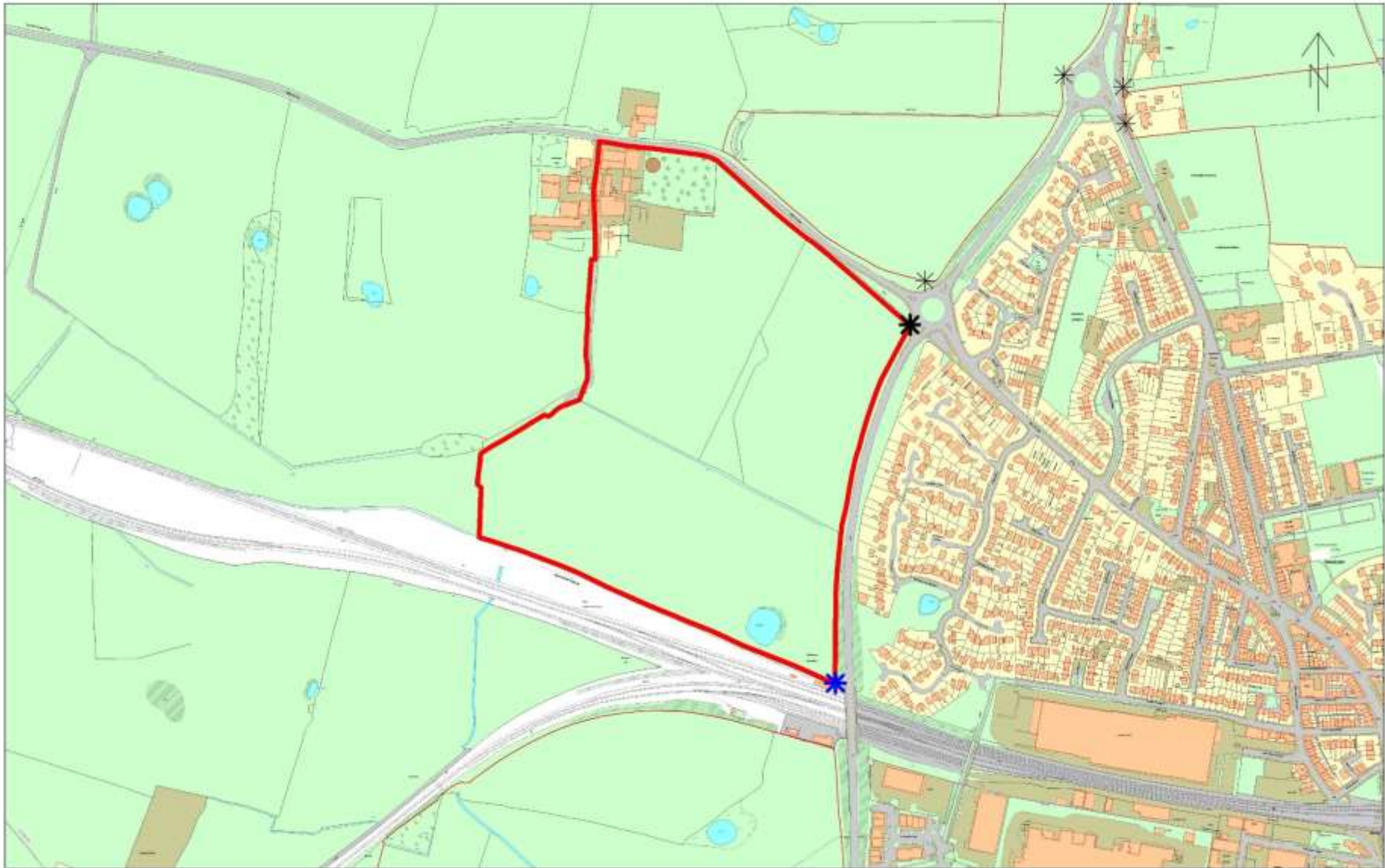

(c) Crown Copyright and database right (2014), Ordnance Survey (10006084)

FYLDE COUNCIL  
DEVELOPMENT SERVICES

H 14 - LAND SOUTH OF WEETON ROAD, WESHAM

Scale  
0 25 50 75 100 125 m

Date: 28/07/2014  
Prepared by T R Leitch/raier BSc (Hons) MSc FBCart 8

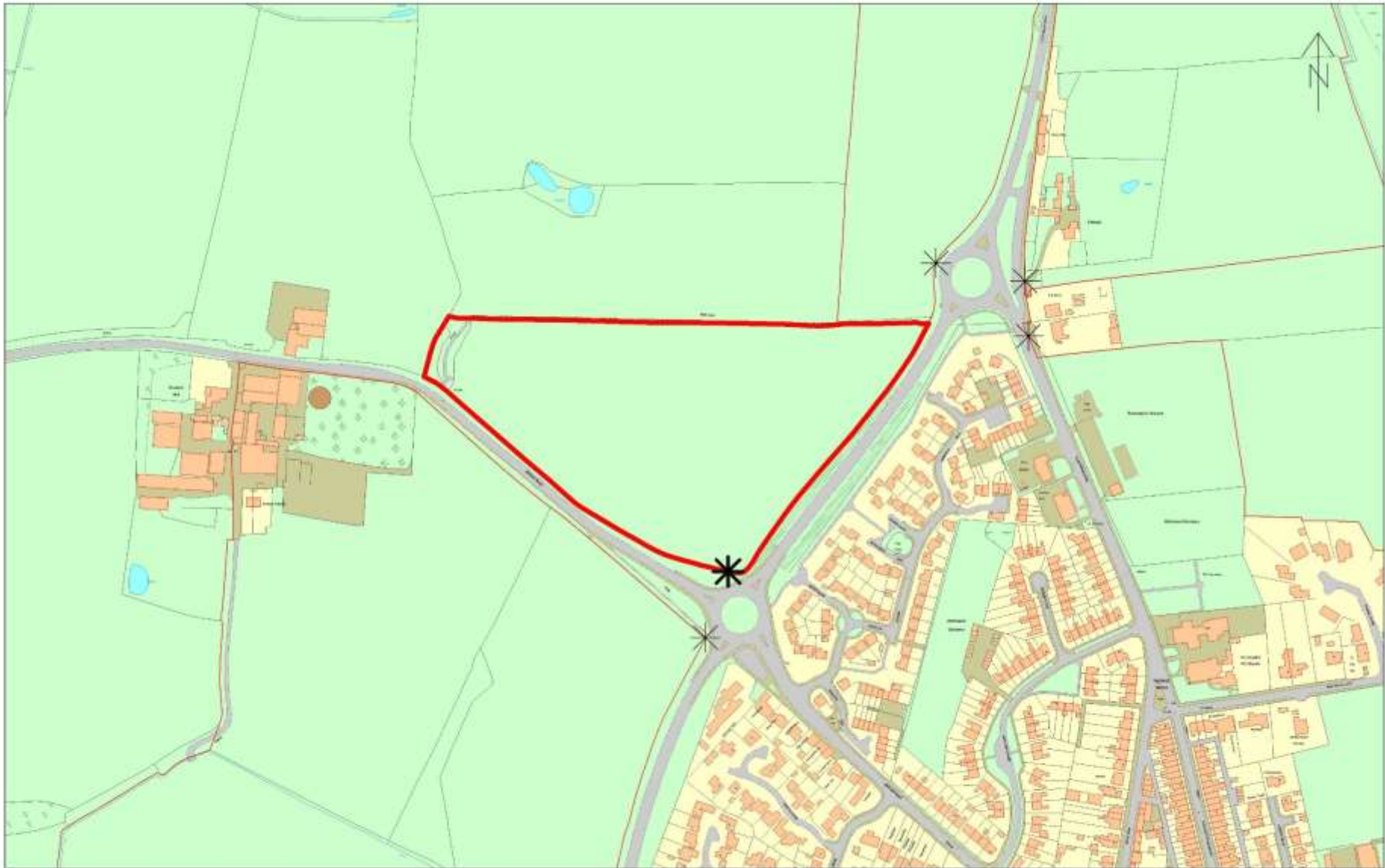

(c) Crown Copyright and database right (2014), Ordnance Survey (10006084)

FYLDE COUNCIL  
DEVELOPMENT SERVICES

H 15 - LAND NORTH OF WEETON ROAD, WESHAM

Scale  
0 20 40 60 80 100 m

Date: 28/07/2014  
Prepared by T R Lechtraler BSc (Hons) MSc FBCart S

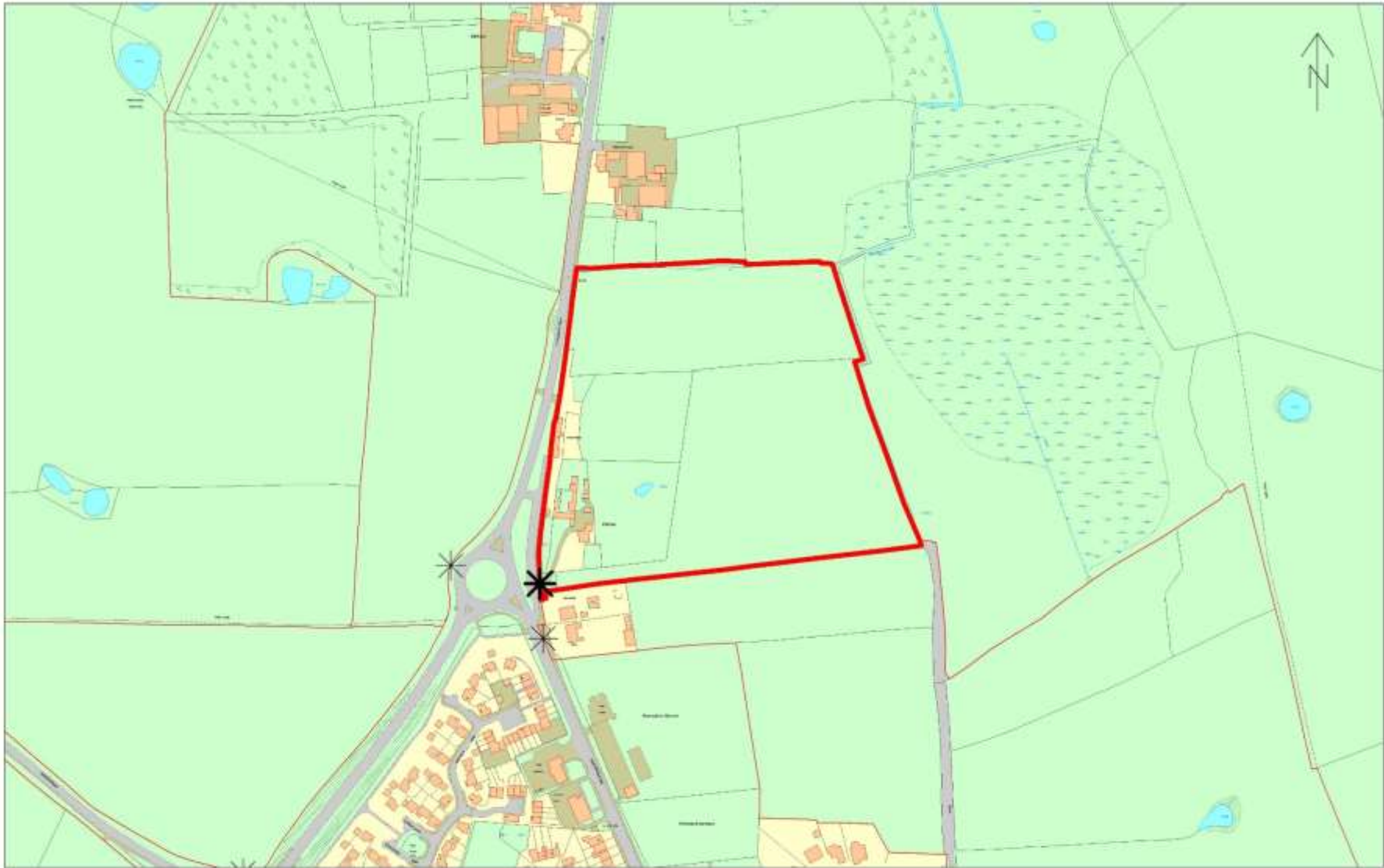

© Crown Copyright and database right (2014). Ordnance Survey (10006084).

FYLDE COUNCIL  
DEVELOPMENT SERVICES

HS16 - LAND AT AND ADJACENT PITFIELD, FLEETWOOD ROAD, WESHAM

Date: 28/07/2014



Prepared by T R Lechlake BSc (Hons) MSc FBCart.S

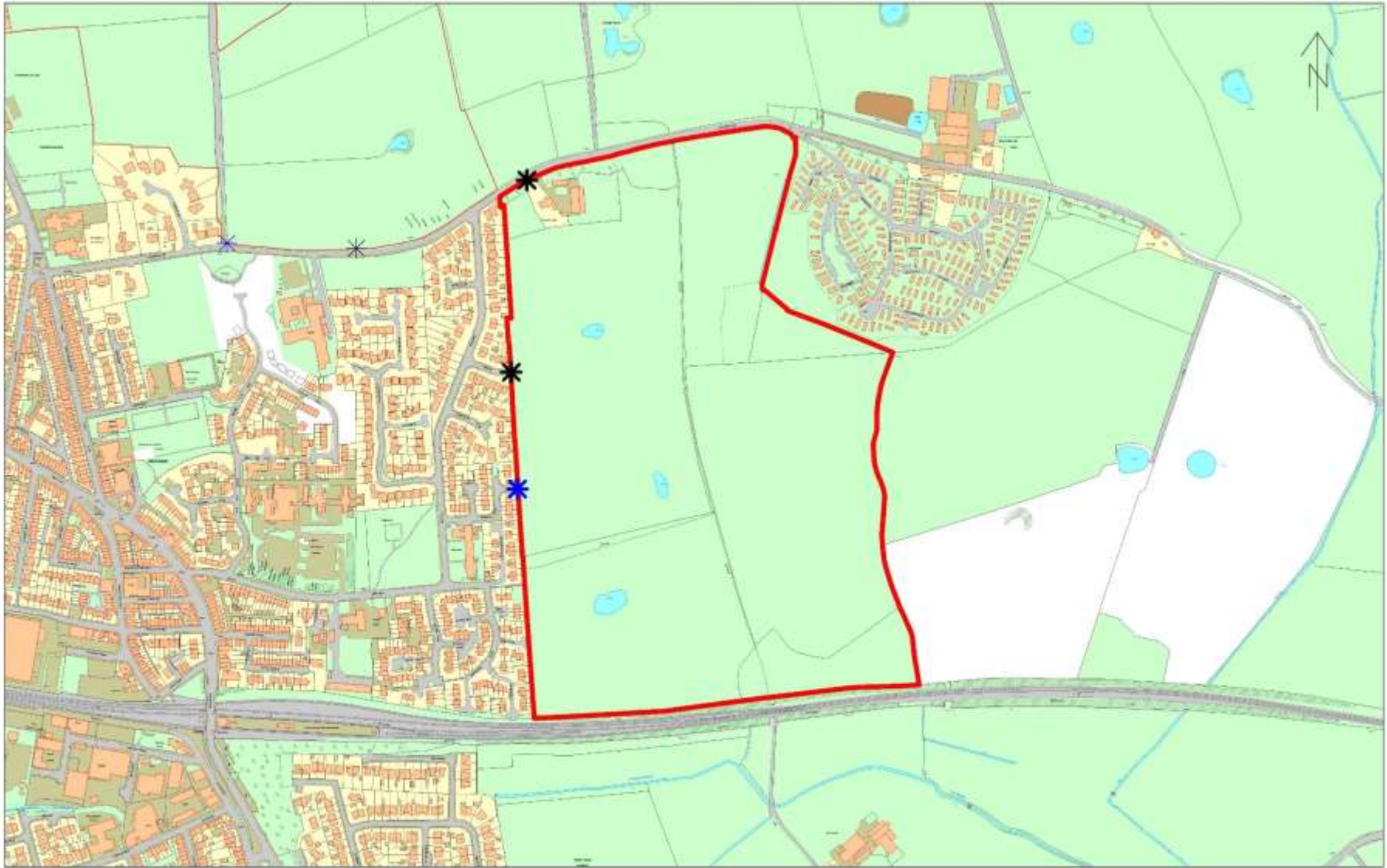

(c) Crown Copyright and database right (2014), Ordnance Survey (100009084).

FYLDE COUNCIL  
DEVELOPMENT SERVICES

H. 17 - LAND EAST OF WESHAM

Scale  
0 25 50 75 100 125 m

Date: 28/07/2014  
Prepared by T R Lechthaler BSc (Hons) MSc FBCart.S



(c) Crown Copyright and database right (2014), Ordnance Survey (10006084)

FYLDE COUNCIL  
DEVELOPMENT SERVICES

HSS - LAND NORTH OF BLACKPOOL ROAD (KIRKHAM TRIANGLE), KIRKHAM

Date: 23/07/2014

Scale  
0 25 50 75 100 125 m

Prepared by T R Lachhkar BSc (Hons) MSc FBCert.S

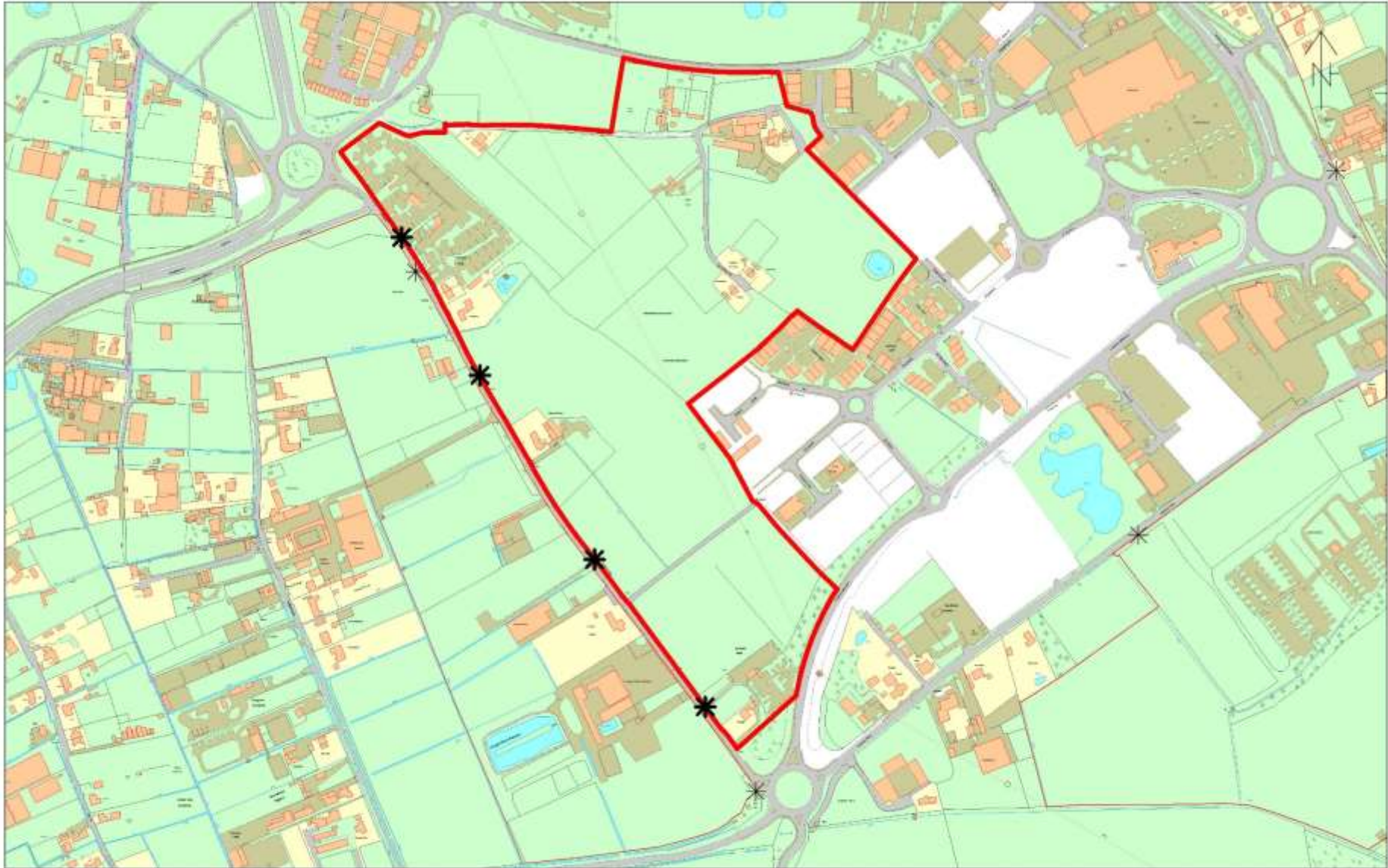

(c) Crown Copyright and database right (2014), Ordnance Survey (100060984)

FYLDE COUNCIL  
DEVELOPMENT SERVICES

MUST - LAND EAST OF CROPPER ROAD, FYLDE-BLACKPOOL PERIPHERY

Scale  
0 25 50 75 100 125 m

Date : 18/08/2014  
Prepared by T R Lechtraier BSc (Hons) MSc FBCart 8

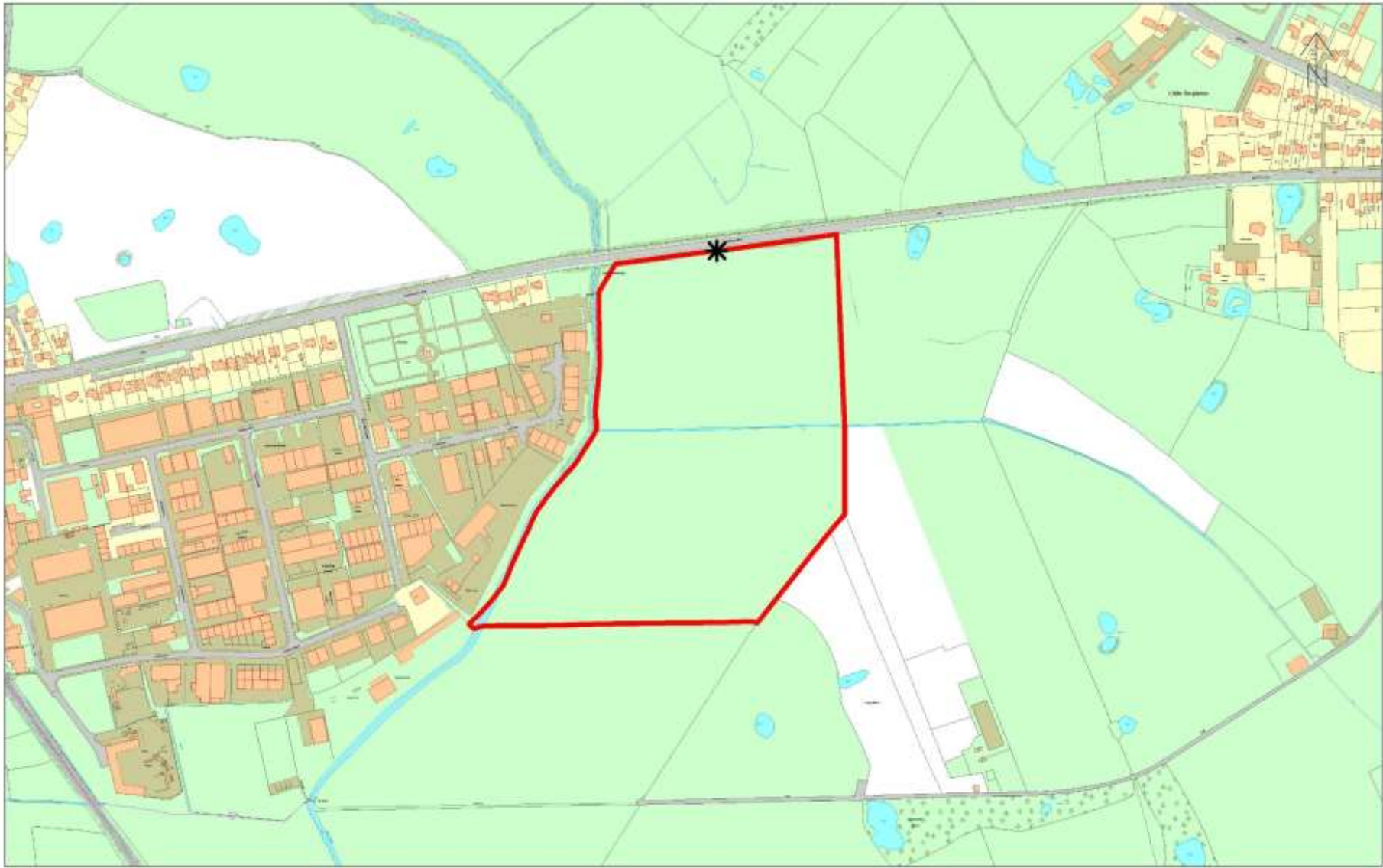

(c) Crown Copyright and database right (2014). Ordnance Survey (100009084).

FYLDE COUNCIL  
DEVELOPMENT SERVICES

Date: 28/07/2014

E 1 - LAND ADJACENT POULTON-LE-FYLDE INDUSTRIAL ESTATE

Scale  
0 25 50 75 100 125 m

Prepared by T R Lachhakar BSc (Hons) MSc FBCert.S



(c) Crown Copyright and database right (2014), Ordnance Survey (10006084)

FYLDE COUNCIL  
DEVELOPMENT SERVICES

E 2 - LAND AT BLACKPOOL INTERNATIONAL AIRPORT

Scale  
0 25 50 75 100 125 m  
[Scale bar]

Date : 22/07/2014  
Prepared by T R Leitch BA(Hons) MSc FBCart S

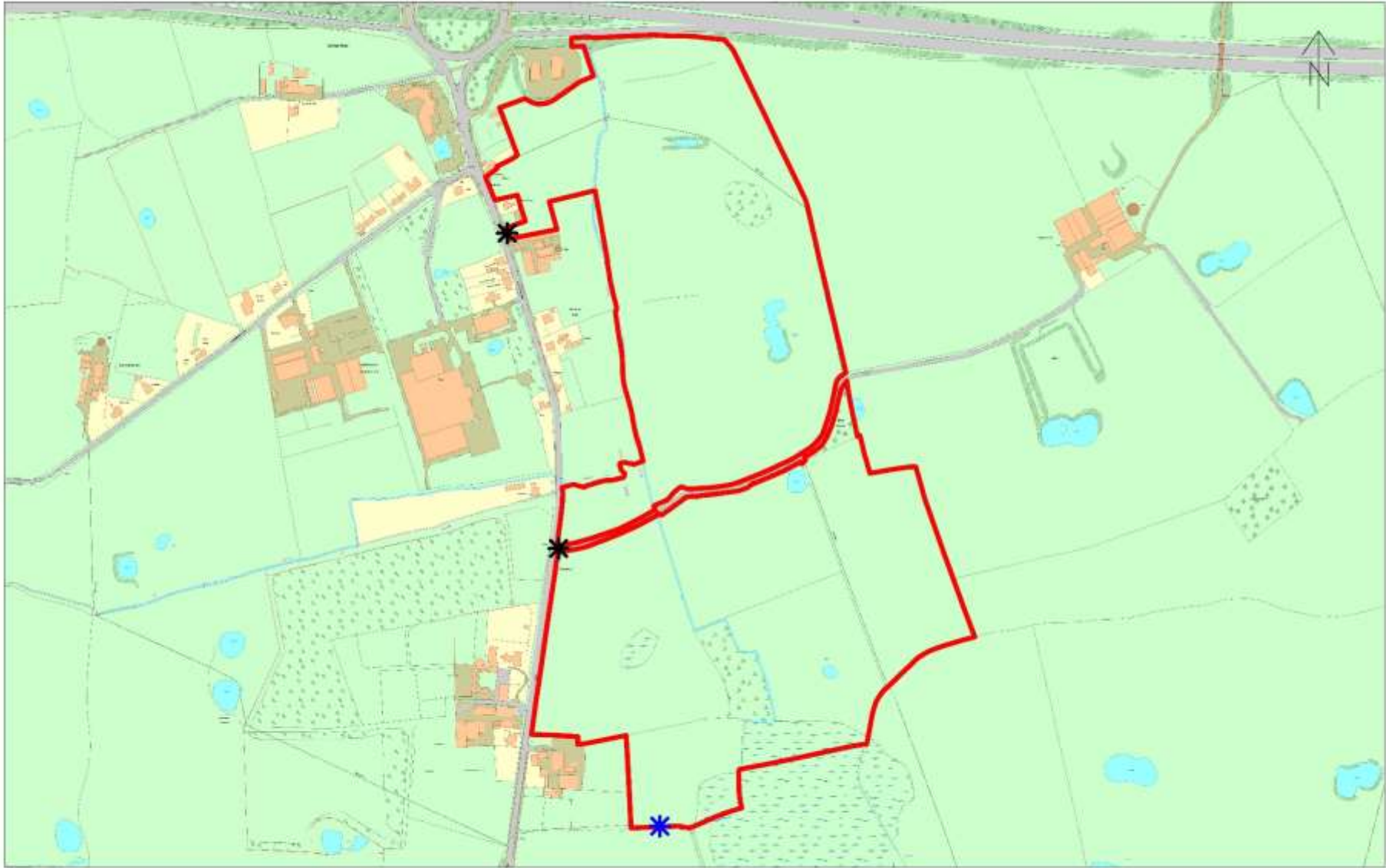

(c) Crown Copyright and database right (2015) Ordnance Survey (100000034)

FYLDE COUNCIL  
DEVELOPMENT SERVICES

Date : 04/08/2015

Prepared by TR Lachhale BSc (Hons) MSc FBCert 5

E 3 - LAND SOUTH OF JUNCTION 3 OF M55, FLEETWOOD ROAD,  
GREENHALGH

Scale  
0 25 50 75 100 125 m  
[Scale bar graphic]



(c) Crown Copyright and database right (2014), Ordnance Survey (100060984)

FYLDE COUNCIL  
DEVELOPMENT SERVICES

Date: 22/07/2014

Prepared by T R Leitch/raier BSc (Hons) MSc FBCart.S

AD1 - LAND NORTH AND WEST OF CLIFTON

Scale  
0 15 30 45 60 75 m

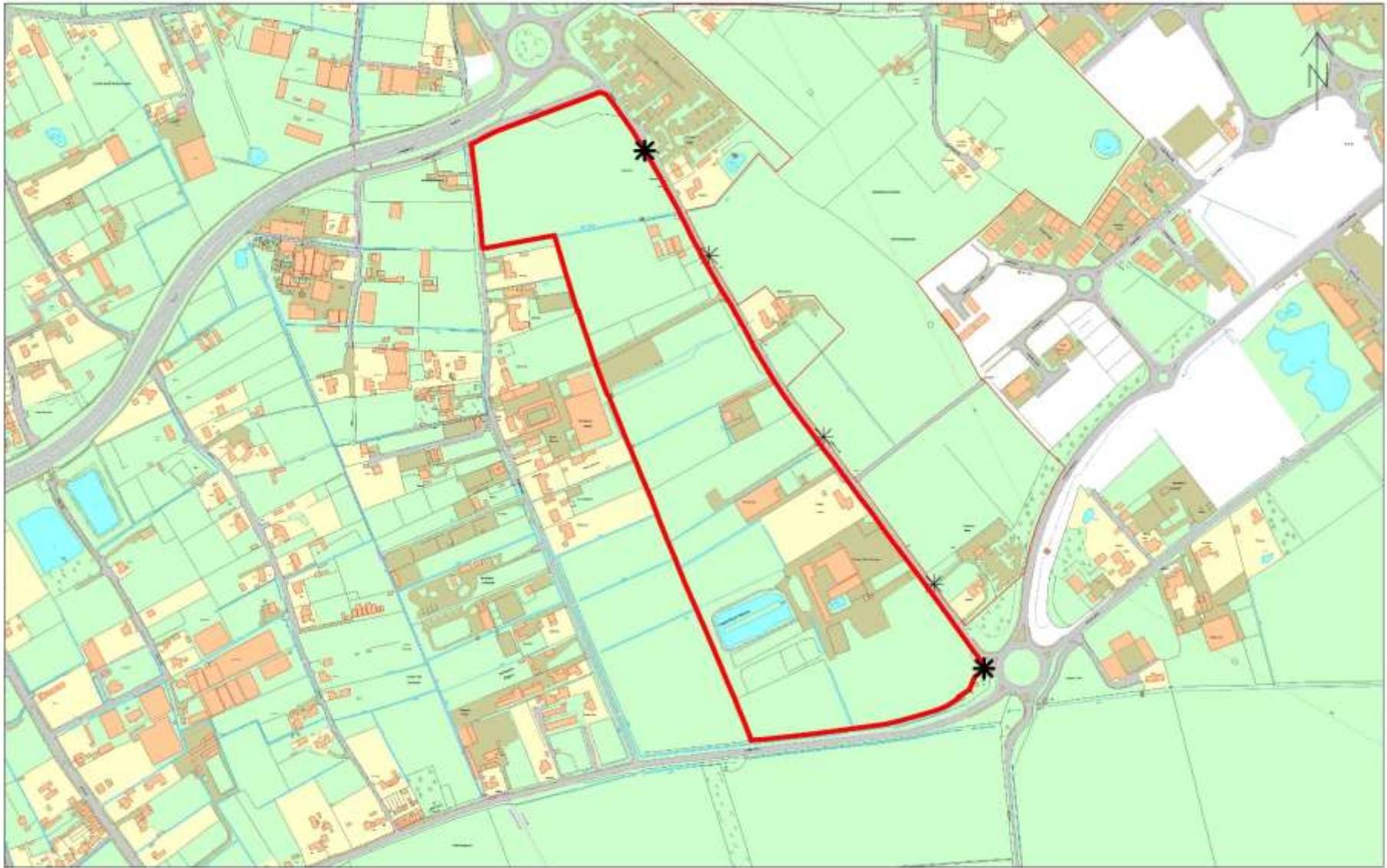

(c) Crown Copyright and database right (2014). Ordnance Survey (100000884).

FYLDE COUNCIL  
DEVELOPMENT SERVICES

Date: 22/07/2014

HSS 5 - LAND WEST OF CROPPER ROAD, WESTBY

Scale  
0 25 50 75 100 125 m

Prepared by T R Lachhkar BSc (Hons) MSc FRCartS

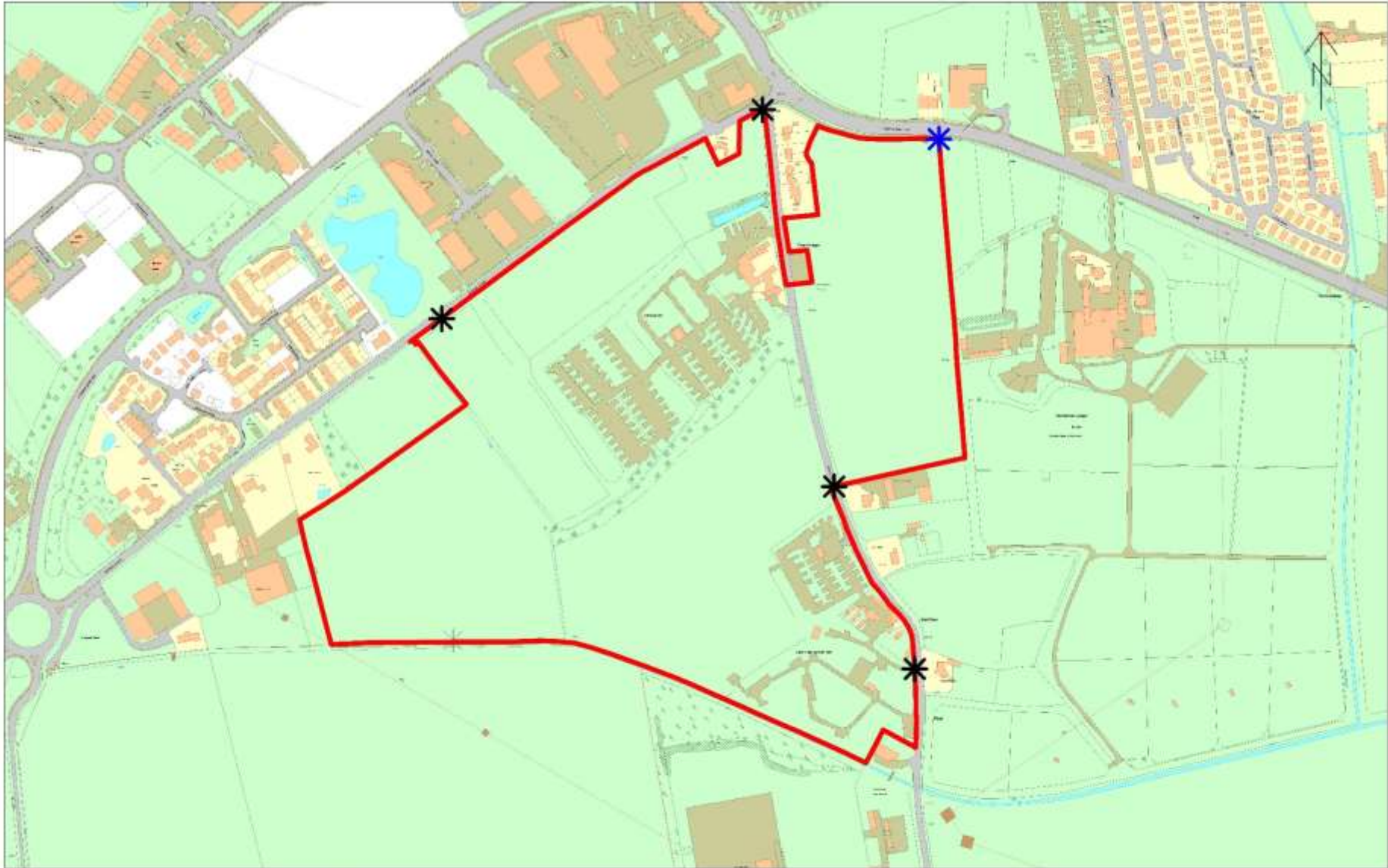

(c) Crown Copyright and database right (2015). Ordnance Survey (10000084).

FYLDE COUNCIL  
DEVELOPMENT SERVICES

AD5 - LAND AT PEEL ROAD, PEEL

Scale  
0 25 50 75 100 125 m

Date : 04/08/2015  
Prepared by T R Leathair BSc (Hons) MSc FBCert.S

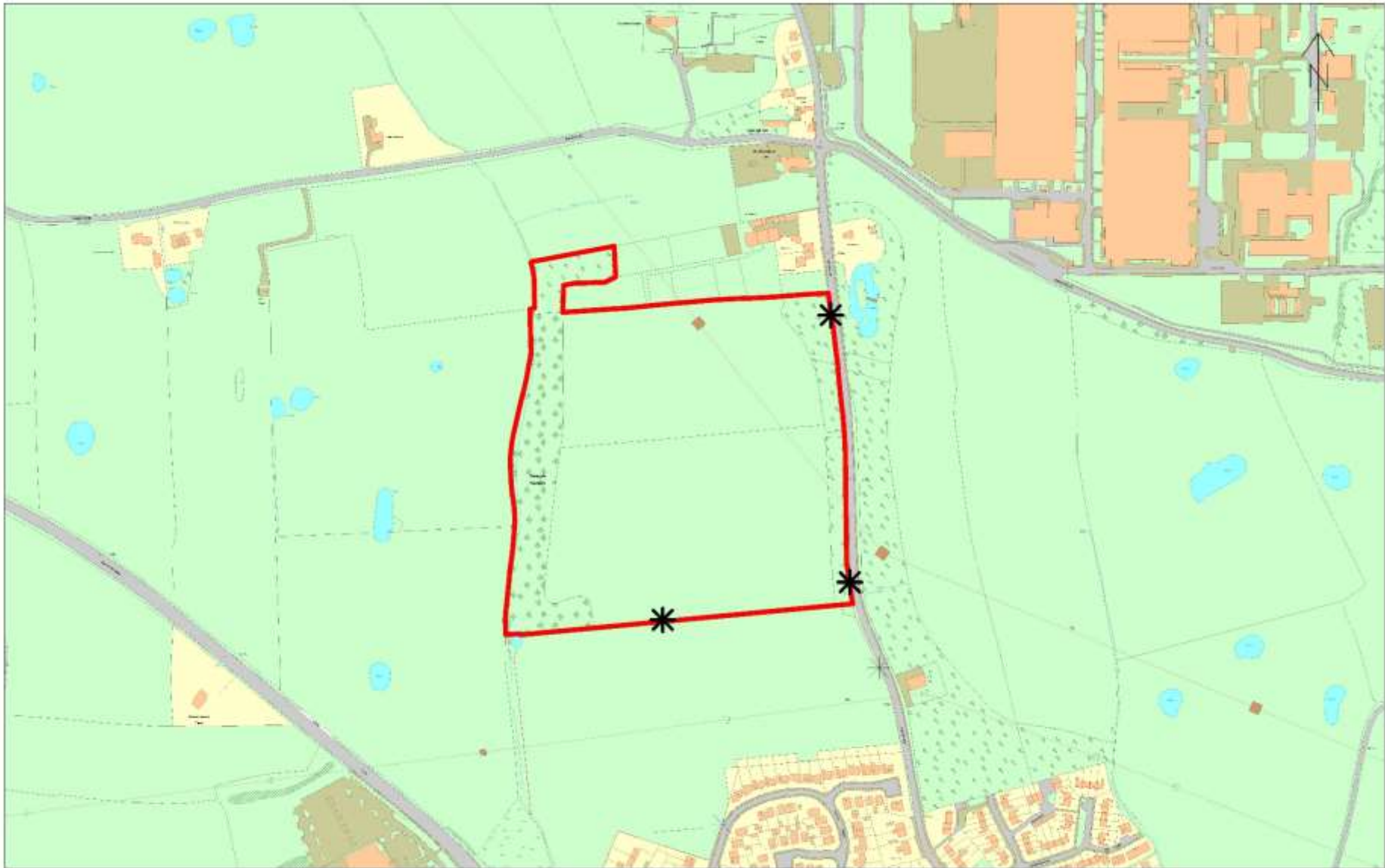

(c) Crown Copyright and database right (2015). Ordnance Survey (100000884).

FYLDE COUNCIL  
DEVELOPMENT SERVICES

AD12 - LAND WEST OF CLIFTON LANE, CLIFTON

Scale  
0 25 50 75 100 125 m

Date : 05/08/2015  
Prepared by T R Leathair BSc (Hons) MSc FBCert.S

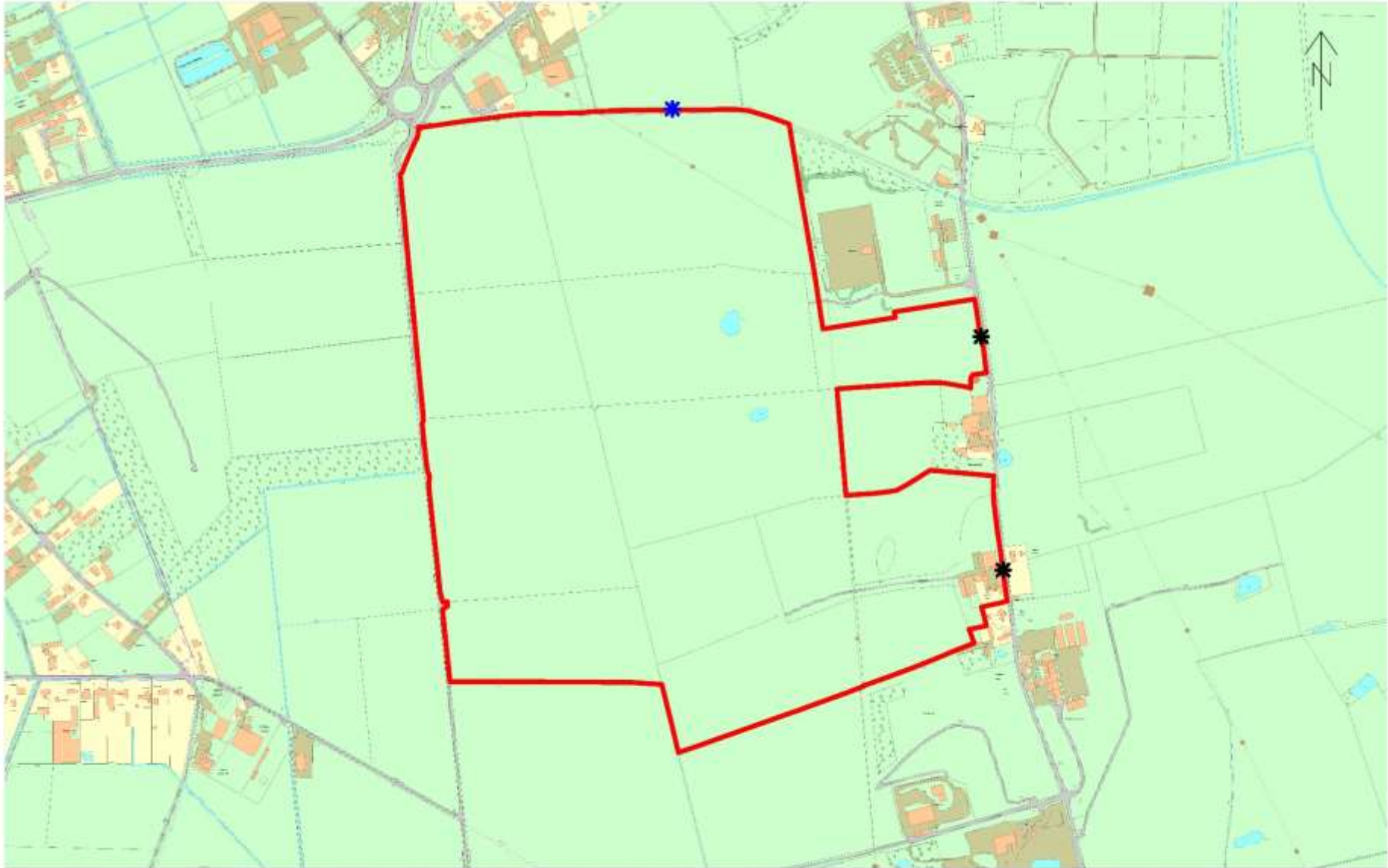

(c) Crown Copyright and database right (2015). Ordnance Survey (10000084).

FYLDE COUNCIL  
DEVELOPMENT SERVICES

AD13 - LAND WEST OF PEEL ROAD AND EAST OF WILD LANE, PEEL



Date : 04/08/2015  
Prepared by T R Leathair BSc (Hons) MSc FBCert.S

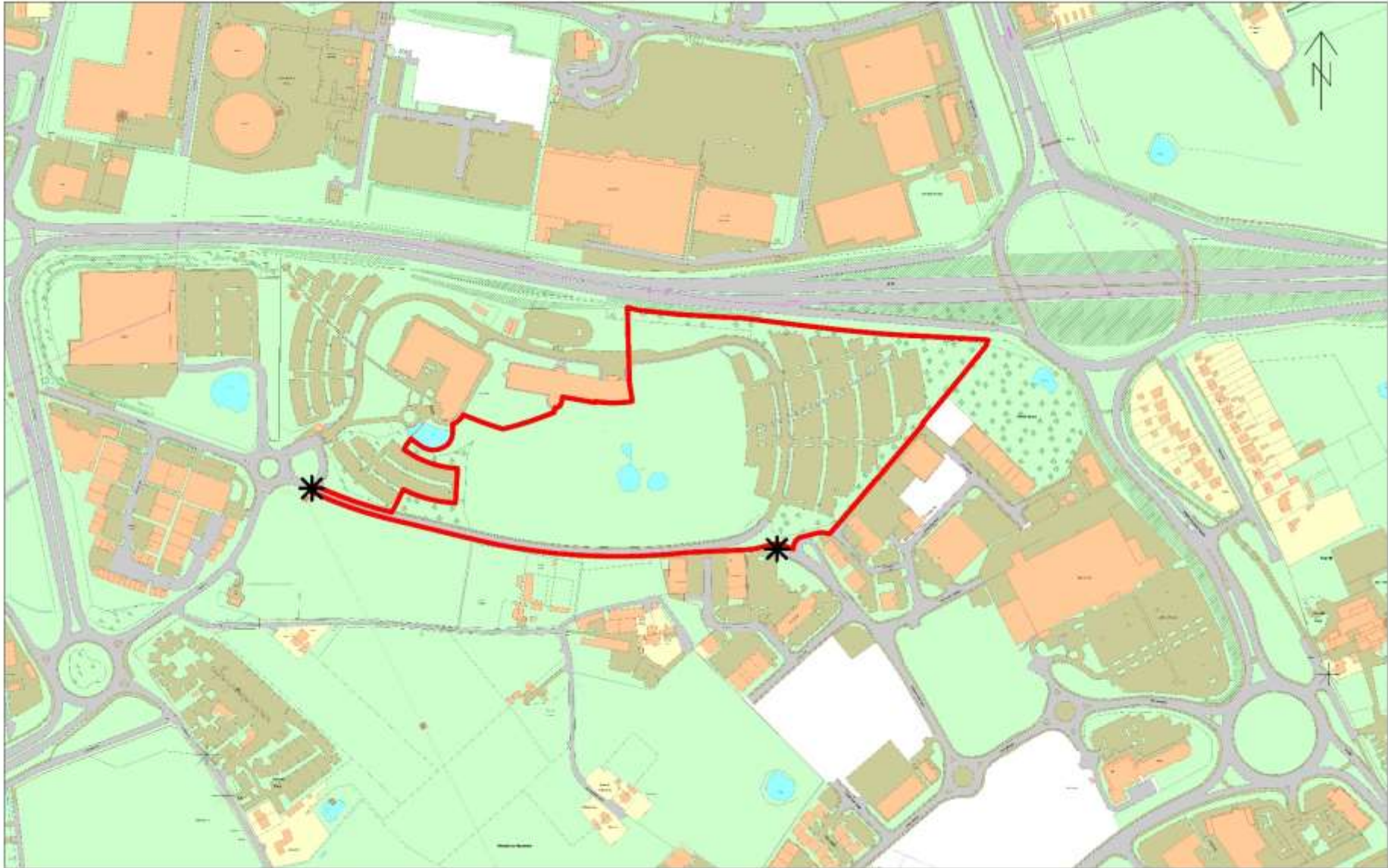

(c) Crown Copyright and database right (2015). Ordnance Survey (10000084).

FYLDE COUNCIL  
DEVELOPMENT SERVICES

AD14 - LAND EAST OF DWP BUILDING, PEEL ROAD, PEEL

Scale  
0 25 50 75 100 125 m

Date : 04/08/2015  
Prepared by T R Leathair BSc (Hons) MSc FBCert.S



(c) Crown Copyright and database right (2015), Ordnance Survey (10006084)

FYLDE COUNCIL  
DEVELOPMENT SERVICES

Date: 04/08/2015

AD15 - LAND SOUTH OF JUNCTION 3 OF M56, GREENHALGH

Scale  
0 25 50 75 100 125 m

Prepared by T R Lechthaler BSc (Hons) MSc FBCert S