FYLDE LOCAL PLAN to 2032

Policies Map

Fylde Council

Scale
0 200 400 600 800 m

(c) Crown copyright and database right (2016). Ordnance Survey (1000006084)

KEY TO THE POLICIES MAP

- Plan Area Boundary
- Neighbourhood Development Plan Area Boundaries

Chapter 8: General Development Policies

- Settlement Boundaries (GD1) *
- Green Belt (GD2)
- Areas of Separation (GD3)
- Countryside Areas (GD4)
- Large Developed Sites in Countryside (GD5)
- Mixed Use Sites (GD6)

Chapter 9: The Fylde Economy

- Existing Employment Sites (EC1)
- Employment Land Allocations (EC1)
- Enterprise Zones (EC3 and EC4)
- District Centre (EC5)
- Local Centres (EC5) **
- Sea Front Area in St Annes (EC6)
- Ribby Hall Holiday Village (EC6)
- Lancaster Canal (EC6)
- Holiday Areas in St Annes (EC7)

Chapter 10: Provision of Homes in Fylde

- Strategic Housing Sites (H1)
- Non-Strategic Housing Sites (H1)
- Sites for Gypsies and Travellers Pitches (H5)

Chapter 11: Health and Wellbeing

- Sites for Proposed Primary Schools (HW2)
- Site for New Church at Warton (HW2)
- Football Pitches (HW3)
- Rugby Pitches (HW3)
- Cricket Pitches (HW3)

Chapter 12: Infrastructure, Service Provision and Transport

- M55 (Junction 4) to Heyhouses (St Annes) Link Road (T1)
- Safeguarding Route of M55 (Junction 3) to Fleetwood Corridor Improvements (T1)
- A585(T) Skippool - Windy Harbour Improvements (T1)
- Safeguarded Route of Preston Western Distributor Road (T1)
- Blackpool Airport Open Lands (T3)
- Fylde Coastal Way - Completed (T4)
- Fylde Coastal Way - Proposed (T4)
- Proposed Kirkham Park and Ride at Kirkham and Wesham Station (T4)

Chapter 14: Preserving and Enhancing the Natural, Historic and Built Environment

- Coastal Change Management Areas (ENV1)
- RAMSAR Sites (ENV2)
- Special Protection Areas (ENV2)
- National Nature Reserves (ENV2)
- Sites of Special Scientific Interest (ENV2)
- Biological Heritage Sites (ENV2)
- Local Nature Reserve (ENV2)
- Parks and Gardens (ENV3)
- Semi-Natural Greenspaces (ENV3)
- Amenity Greenspace (ENV3)
- Children's Play Areas (ENV3)
- Local Areas and Local Equipped Areas for Play (ENV3)
- Youth Provision (ENV3)
- Allotments (ENV3)
- Cemeteries/Churchyards (ENV3)
- Conservation Areas (ENV5)
- Historic Parks and Gardens (ENV5)

* Elswick Settlement Boundary to be redefined by Neighbourhood Development Plan
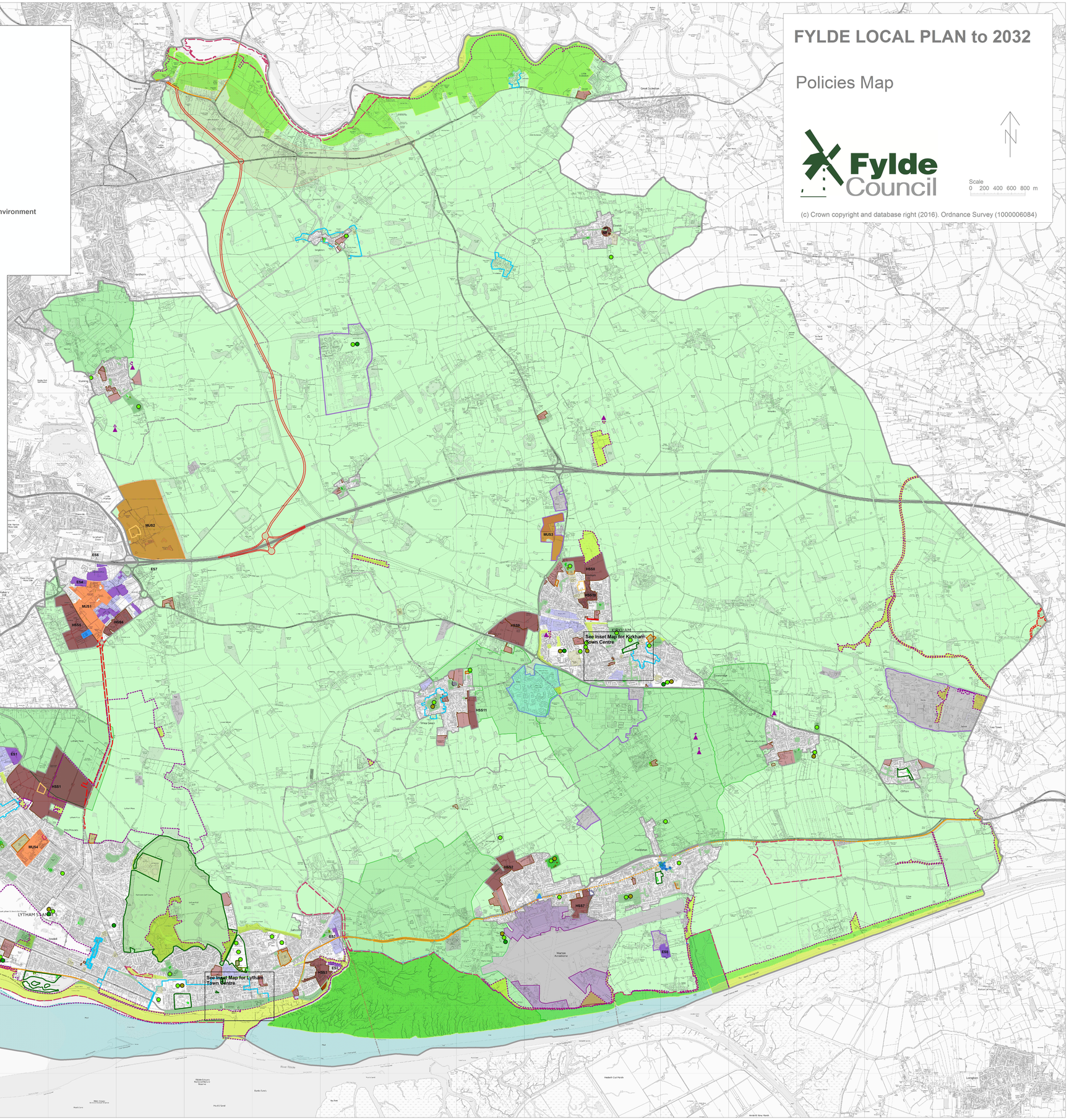
** Warton Local Centre