



DEPARTMENT OF THE ENVIRONMENT  
WELSH OFFICE

Caravan Sites and  
Control of Development Act, 1960  
Section 5

**MODEL STANDARDS 1989:**  
Holiday Caravan Sites

This document  
contains **12** pages

*LONDON*

HER MAJESTY'S STATIONERY OFFICE

# **Caravan Sites and Control of Development Act, 1960**

## **Section 5**

### **Model Standards 1989: Holiday Caravan Sites**

I. Section 5(6) of the Act provides that the Secretary of State may from time to time specify Model Standards with respect to the lay-out and the provision of facilities, services and equipment for caravan sites or particular types of caravan site; and that, in deciding what (if any) conditions to attach to a site licence, the local authority shall have regard to any standards so specified.

Section 7(1) provides that on an appeal against any condition of a site licence a magistrates' court, if satisfied, having regard amongst other things to any standards specified by the Secretary of State under section 5(6), that a condition is unduly burdensome, may vary or cancel the condition.

Section 24, which empowers local authorities to provide caravan sites, provides in subsection (2) that in exercising their powers under the section the local authority shall have regard to any standards that may have been specified by the Secretary of State under section 5(6) of the Act.

II. In pursuance of his powers under section 5(6) of the Act, the Secretary of State hereby specifies the following standards in relation to holiday caravan sites. They are Model Standards: they represent the standards normally to be expected as a matter of good practice, on such sites. They are not intended to apply to any other type of caravan site - for example, sites which only have caravans for permanent residential use, touring caravan sites, gypsy sites or sites which are used by agricultural workers. They should be applied with due regard to the particular circumstances of each case, including the physical character of the site, any services or facilities that may already be available within convenient reach, and other local conditions.

#### **Site Boundaries**

1. The boundaries of the site should be clearly marked, for example by fences or hedges. In addition, the site owner should give the local authority a plan of its layout. It is recommended that a 3-metre wide area should be kept clear within the inside of all boundaries.

## **Density and space between caravans**

2. Subject to the following variations, the minimum spacing distance between caravans made of aluminium or other materials with similar fire performance properties should be not less than 5 metres between units, 3.5 metres at the corners. (See specimen layout at Appendix 1). For those with a plywood or similar skin it should be not less than 6 metres. Where there is a mixture of holiday caravans of aluminium and plywood, the separation distance should be 6 metres; and where there is a mixture of permanent residential homes and holiday caravans, the separation distance should again be 6 metres. The point of measurement for porches, awnings etc is the exterior cladding of the caravan.

- Porches may protrude 1m into the 5 metres and should be of the open type.
- Where awnings are used, the distance between any part of the awning and an adjoining caravan should not be less than 3 metres. They should not be of the type which incorporates sleeping accommodation and they should not face each other or touch.
- Eaves, drainpipes and bay windows may extend into the 5 metre space provided the total distance between the extremities of 2 adjacent units is not less than 4.5 metres.
- Where there are ramps for the disabled, verandahs and stairs extending from the unit, there should be 3.5m clear space between them (4.5m if mixture of caravans) and such items should not face each other in any space. If they are enclosed, they may need to be considered as part of the unit and, as such, should not intrude into the 5m (or 6m) space.
- A garage, a shed or a covered storage space should be permitted between units only if it is of non-combustible construction (including non-combustible roof) and sufficient space is maintained around each unit so as not to prejudice means of escape in case of fire. Windows in such structures should not face towards the unit on either side. Car ports and covered walkways should in no circumstances be allowed within the 5 or 6 metre space. For cars and boats between units, see standard (27).

3. The density should be consistent with safety standards and health and amenity requirements. The gross density should not exceed 60

caravans to the hectare, calculated on the basis of the useable area (ie excluding lakes, roads, communal services and other areas unsuitable for the siting of caravans) rather than the total site area.

### **Roads, gateways and footpaths**

4. Roads and footpaths should be designed to provide adequate access for fire appliances. (Detailed guidance on turning circles etc is available from fire authorities). Roads of suitable material should be provided so that no caravan standing is more than 50 metres from a road. Where the approach to the caravan is across ground that may become difficult or dangerous to negotiate in wet weather, each standing should be connected to a carriage-way by a footpath with a hard surface. Roads should not be less than 3.7 metres wide, or, if they form part of a clearly-marked one way traffic system, 3 metres wide. Gateways should be a minimum of 3.1 metres wide and have a minimum height clearance of 3.7 metres. Footpaths should not be less than 0.75 metres wide. Roads should have no overhead cable less than 4.5 metres above the ground. They should be suitably lit taking into account the needs and characteristics of a particular site. Emergency vehicle routes within the site should be kept clear of obstruction at all times.

### **Hard standings**

5. Where possible, every caravan should stand on a hard-standing of suitable material, which should extend over the whole area occupied by the caravan placed upon it, and should project a sufficient distance outwards from the entrance or entrances of the caravan to enable occupants to enter and leave safely.

Hard standings may be dispensed with if the caravans are removed during the winter, or if they are situated on ground which is firm and safe in poor weather conditions.

### **Fire fighting appliances**

#### *Fire Points*

6. These should be established so that no caravan or site building is more than 30 metres from a fire point. They should be housed in a weather-proof structure, easily accessible and clearly and conspicuously marked "FIRE POINT".

## *Fire Fighting Equipment*

7. Where water standpipes are provided and there is a water supply of sufficient pressure and flow to project a jet of water approximately 5 metres from the nozzle, such water standpipes should be situated at each fire point. There should also be a reel that complies with British Standard 5306 Part 1, with a hose not less than 30 metres long, having a means of connection to a water standpipe (preferably a screw thread connection) with a water supply of sufficient pressure and terminating in a small hand control nozzle. Hoses should be housed in a box painted red and marked "HOSE REEL".

8. Where standpipes are not provided but there is a water supply of sufficient pressure and flow, fire hydrants should be installed within 100 metres of every caravan standing. Hydrants should conform to British Standard 750. Access to hydrants and other water supplies should not be obstructed or obscured.

9. Where standpipes are not provided or the water pressure or flow is not sufficient, each fire point should be provided with either water extinguishers (2 × 9 litre) or a water tank of at least 500 litres capacity fitted with a hinged cover, 2 buckets and 1 hand pump or bucket pump.

## *Fire Warning*

10. A means of raising the alarm in the event of a fire should be provided at each fire point. This could be by means of a manually operated sounder, eg metal triangle with a striker, gong or hand operated siren. The advice of the fire authority should be sought on an appropriate system.

## *Maintenance*

11. All alarm and fire fighting equipment should be installed, tested and maintained in working order by a competent person and be available for inspection by, or on behalf of, the licensing authority. A log book should be kept to record all tests and any remedial action.

12. All equipment susceptible to damage by frost should be suitably protected.

### *Fire Notices*

13. A clearly written and conspicuous notice should be provided and maintained at each fire point to indicate the action to be taken in case of fire and the location of the nearest telephone. This notice should include the following:

“On discovering a fire

- i. Ensure the caravan or site building involved is evacuated
- ii. raise the alarm
- iii. call the fire brigade (the nearest telephone is sited .....
- iv. attack the fire using the fire fighting equipment provided, if safe to do so.

It is in the interest of all occupiers of this site to be familiar with the above routine and the method of operating the fire alarm and fire fighting equipment.”

### *Fire Hazards*

14. Long grass and vegetation should be cut at frequent and regular intervals where necessary to prevent it becoming a fire hazard to caravans, buildings or other installations on the site. Any such cuttings should be removed from the vicinity of caravans. The space beneath and between caravans should not be used for the storage of combustible materials.

### *Telephones*

15. An immediately accessible telephone should be available on the site for calling the emergency services. A notice by the telephone should include the address of the site.

### **Storage of liquefied petroleum gas (LPG)**

16. LPG storage supplied from tanks should comply with Guidance Booklet HSG 34 “The Storage of LPG at Fixed Installations” or, where LPG is supplied from cylinders, with Guidance Note CS4 “The Keeping of LPG in Cylinders and Similar Containers” as appropriate.

Where there are metered supplies from a common LPG storage tank, then Guidance Note CS11 “The Storage and Use of LPG at Metered Estates” provides further guidance. In this case and where a British Gas mains supply is available, then the Gas Safety (Installation and Use) Regulations 1984 and the Pipe-lines Act 1962 may also be applicable.

Exposed gas bottles or cylinders should not be within the separation boundary of an adjoining unit.

LPG installations should conform to British Standard 5482, “Code of Practice for domestic butane and propane gas burning installations, Part 2: 1977 Installations in Caravans and non-permanent dwellings”.

For mains gas supply, the 1984 Regulations will be relevant for the installation downstream of any service pipe(s) supplying any primary meter(s) and such service pipes are subject to the Gas Safety Regulations 1972.

In cases where the site owner supplies gas to caravans on the site, he may need an authorisation to do so from OFGAS under the Gas Act 1986.

### **Electrical installations**

17. Sites should be provided with an electricity supply sufficient in all respects to meet all reasonable demands of the caravans situated on them.

18. Such electrical installations, other than Electricity Board works and circuits subject to regulations made by the Secretary of State under section 16 of the Energy Act 1983 and section 64 of the Electricity Act 1947, should be installed, tested and maintained in accordance with the provisions of the Institution of Electrical Engineers’ (IEE) Regulations for Electrical Installations for the time being in force, and where appropriate, to the standard which would be acceptable for the purposes of the Electricity (Overhead Lines) Regulations 1988, Statutory Instrument 1988 No 1057.

19. Work on electrical installations and appliances should be carried out only by competent persons such as the manufacturer’s appointed agent, the electricity supplier, a professionally qualified electrical engineer, a member of the Electrical Contractors’ Association, a contractor approved by the National Inspection Council for Electrical Installation Contracting, or a qualified person acting on behalf of one of the above. The installations

should be inspected periodically: under IEE Wiring Regulations, every year or such longer period (not exceeding 3 years) as is considered appropriate in each case. When an installation is inspected, it should be judged against the current regulations.

The inspector should, within 1 month of such an inspection, issue an inspection certificate in the form prescribed in the IEE Wiring Regulations which should be retained by the site operator and displayed, supplemented or replaced by subsequent certificates, with the site licence. The cost of the inspection and report should be met by the site operator or licence holder.

20. If an inspection reveals that an installation no longer complies with the regulations extant at the time it was first installed, any deficiencies should be rectified. Any major alterations and extensions to an installation and all parts of the existing installation affected by them should comply with the latest version of the IEE Wiring Regulations.

21. If there are overhead electric lines on the site, suitable warning notices should be displayed at the entrance to the site and on supports for the line. Where appropriate, particular attention should be drawn to the danger of masts of yachts or dinghies contacting the line.

### **Water supply**

22. All sites should be provided with a water supply in accordance with appropriate Water Byelaws and statutory quality standards.

### **Drainage, sanitation and washing facilities**

23. Satisfactory provision should be made for foul drainage, either by connection to a public sewer or sewage treatment works or by discharge to a properly constructed septic tank or cesspool approved by the local authority.

24. Properly designed disposal points for the contents of chemical closets should be provided, with an adequate supply of water for cleaning the containers.

25. For caravans without their own water supply and water closets, communal toilet blocks should be provided, with adequate supplies of water, on at least the following scales:



Men: 1 WC and 1 urinal per 15 caravans

Women: 2 WCs per 15 caravans

1 wash basin for each WC or group of WCs

1 shower or bath (with hot and cold water) for each sex per 20 caravans

Toilet blocks should be sited conveniently so that all site occupants may have reasonable access to one by means of a road or footpath.

### **Refuse disposal**

26. Every caravan standing should have an adequate number of suitable non-combustible refuse bins with close-fitting lids or plastic bags. Arrangements should be made for the bins to be emptied regularly. Where communal refuse bins are also provided these should be of similar construction and housed within a properly constructed bin store.

### **Parking**

27. One car only may be parked between adjoining caravans provided that the door to the caravan is not obstructed. Suitably surfaced parking spaces should be provided where necessary to meet the additional requirements of the occupants and their visitors. Plastic or wooden boats should not be parked between units.

### **Recreation space**

28. Where children stay on the site, space equivalent to about one-tenth of the total area should be allocated for children's games and/or other recreational purposes. This provision will normally be necessary because of the limited space available round the caravans, but may be omitted where there are suitable alternative publicly provided recreational facilities which are readily accessible.

### **Notices**

29. A suitable sign should be prominently displayed at the site entrance indicating the name of the site.

30. A copy of the site licence with its conditions should be displayed prominently on the site.

31. Notices and a plan should be displayed on the site setting out the action to be taken in the event of an emergency. They should show where the police, fire brigade, ambulance, and local doctors can be contacted, and the location of the nearest public telephone. The notices should also give the name and location/telephone number of the site licence holder or his/her accredited representative. At sites subject to flood risk, warning notices should be displayed giving advice about the operation of the flood warning system.

32. All notices should be suitably protected from the weather and displayed where possible out of the direct rays of the sun, preferably in areas lit by artificial lighting.

**APPENDIX 1**  
**Holiday caravan layouts**

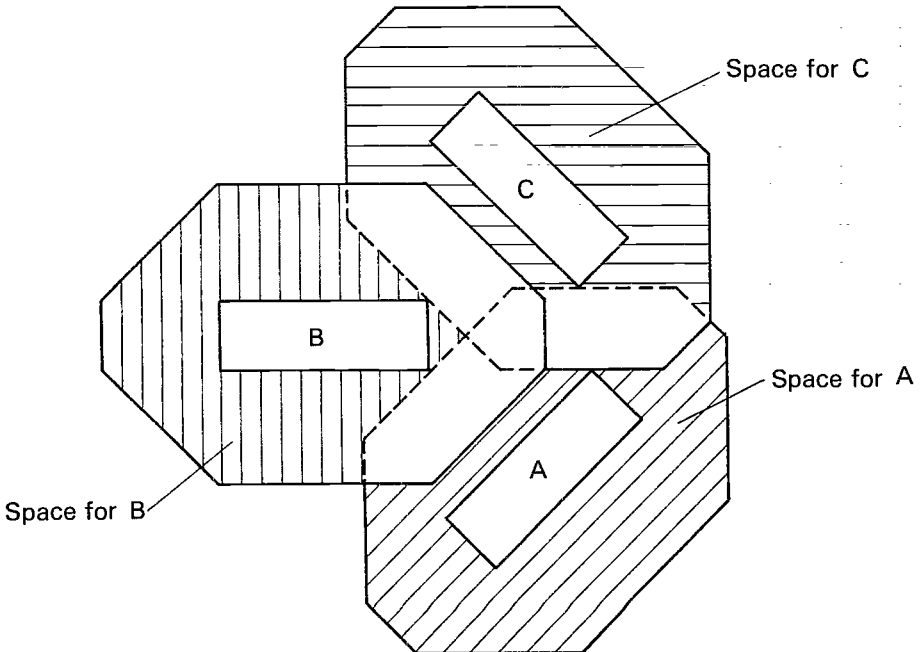
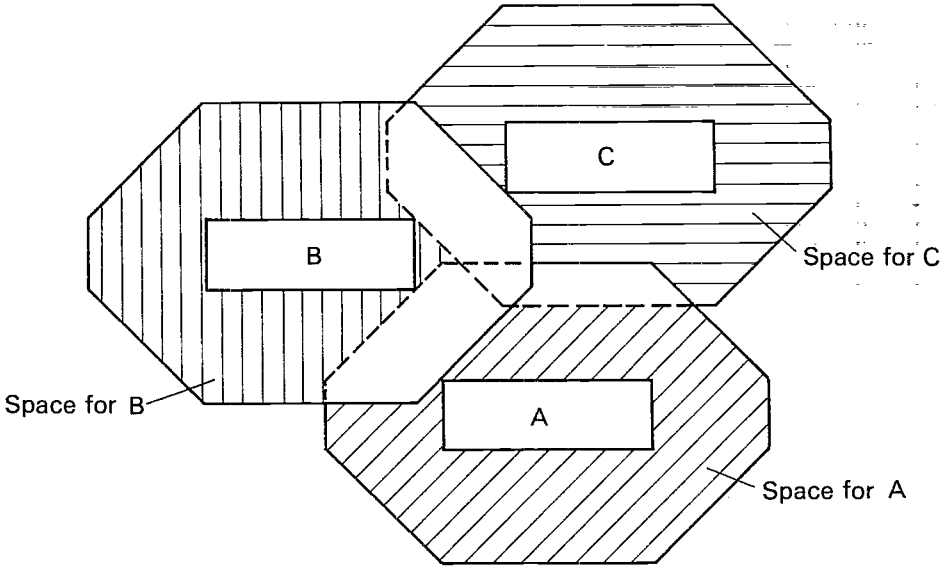



HMSO publications are available from:

**HMSO Publications Centre**  
(Mail and telephone orders only)  
PO Box 276, London, SW8 5DT  
Telephone orders 01-873 9090  
General enquiries 01-873 0011  
(queuing system in operation for both numbers)

**HMSO Bookshops**  
49 High Holborn, London, WC1V 6HB 01-873 0011 (Counter service only)  
258 Broad Street, Birmingham, B1 2HE 021-643 3740  
Southey House, 33 Wine Street, Bristol, BS1 2BQ (0272) 264306  
9-21 Princess Street, Manchester, M60 8AS 061-834 7201  
80 Chichester Street, Belfast, BT1 4JY (0232) 238451  
71 Lothian Road, Edinburgh, EH3 9AZ 031-228 4181

**HMSO's Accredited Agents**  
(see Yellow Pages)  
*and through good booksellers*

©Crown copyright 1989  
First published 1989

£1.70 net

ISBN 0 11 752217 1